

# **Glands of the Digestive System**

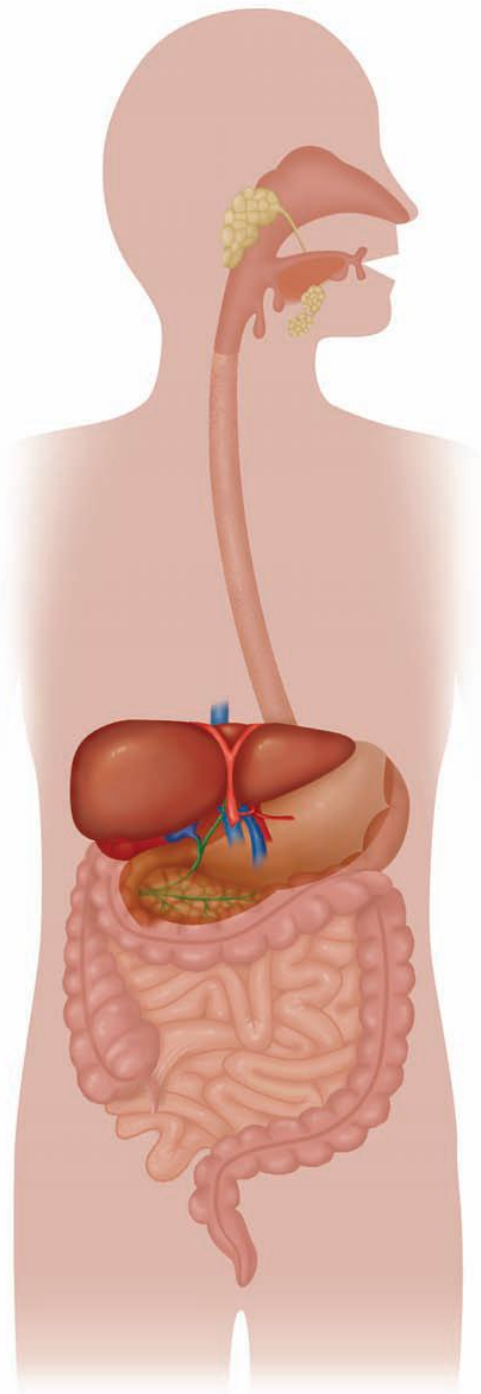

# **The Liver (Hepar)**

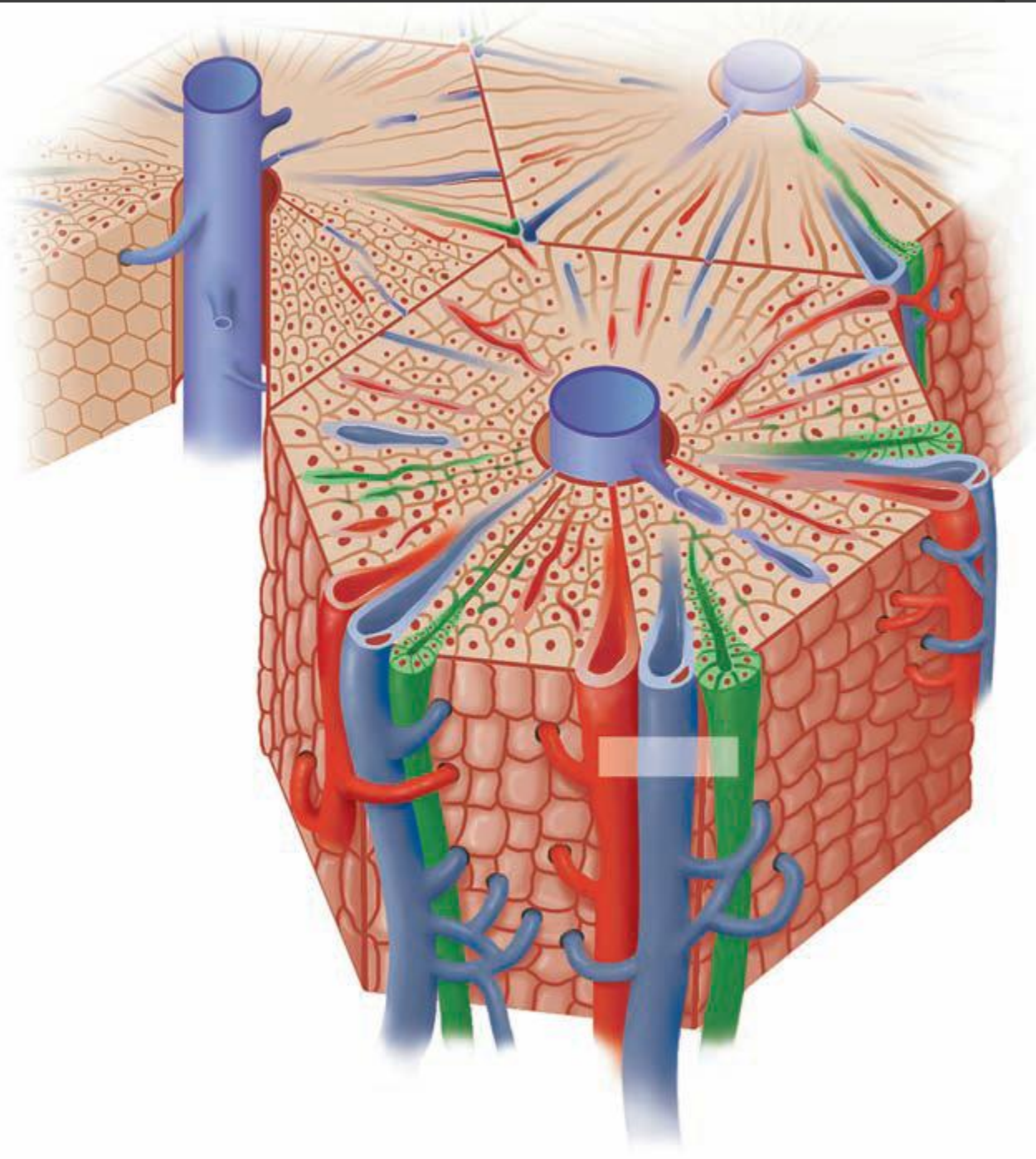



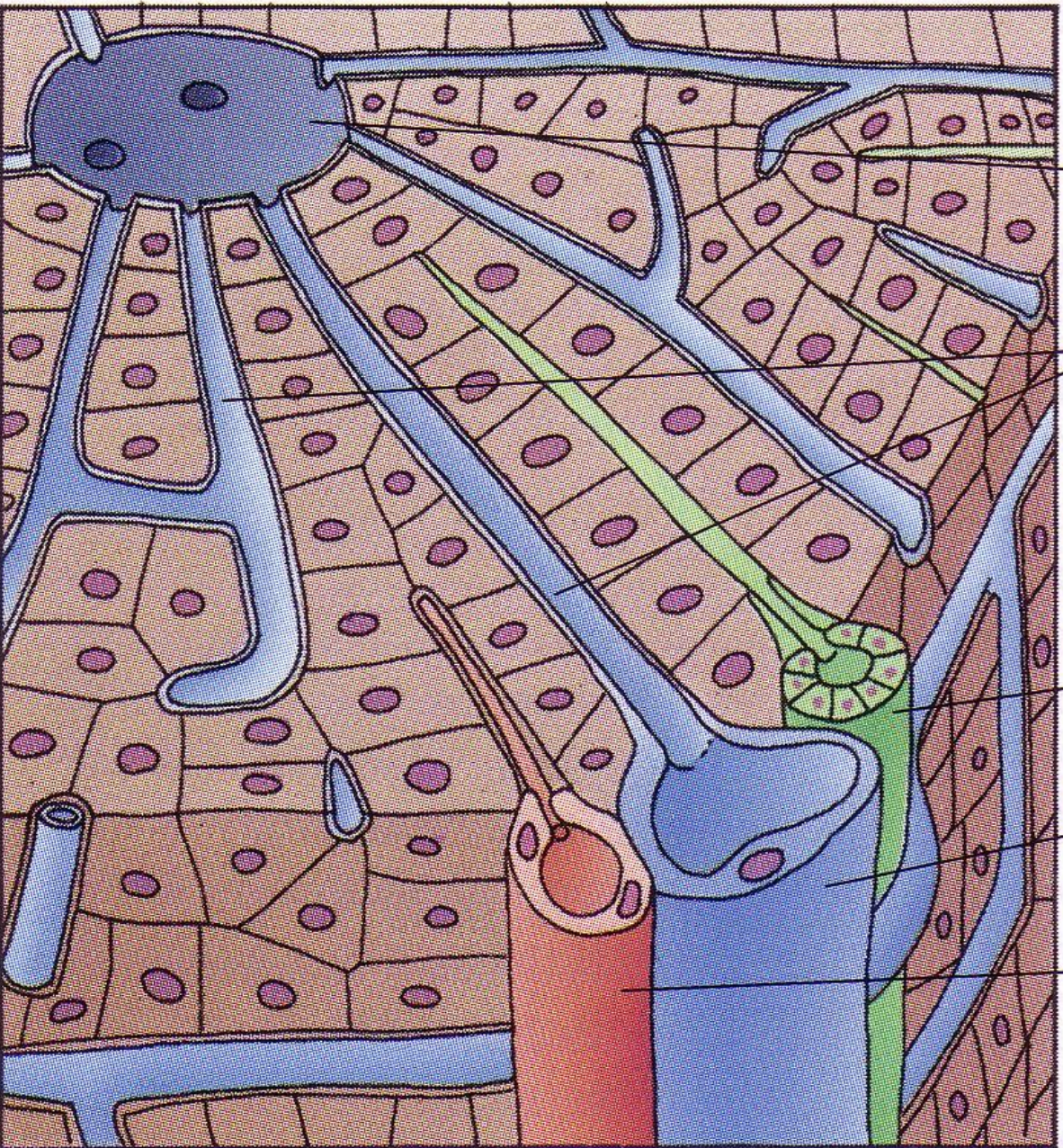

Central vein

Sinusoids

Bile duct

Portal vein

Hepatic artery

} Portal triad



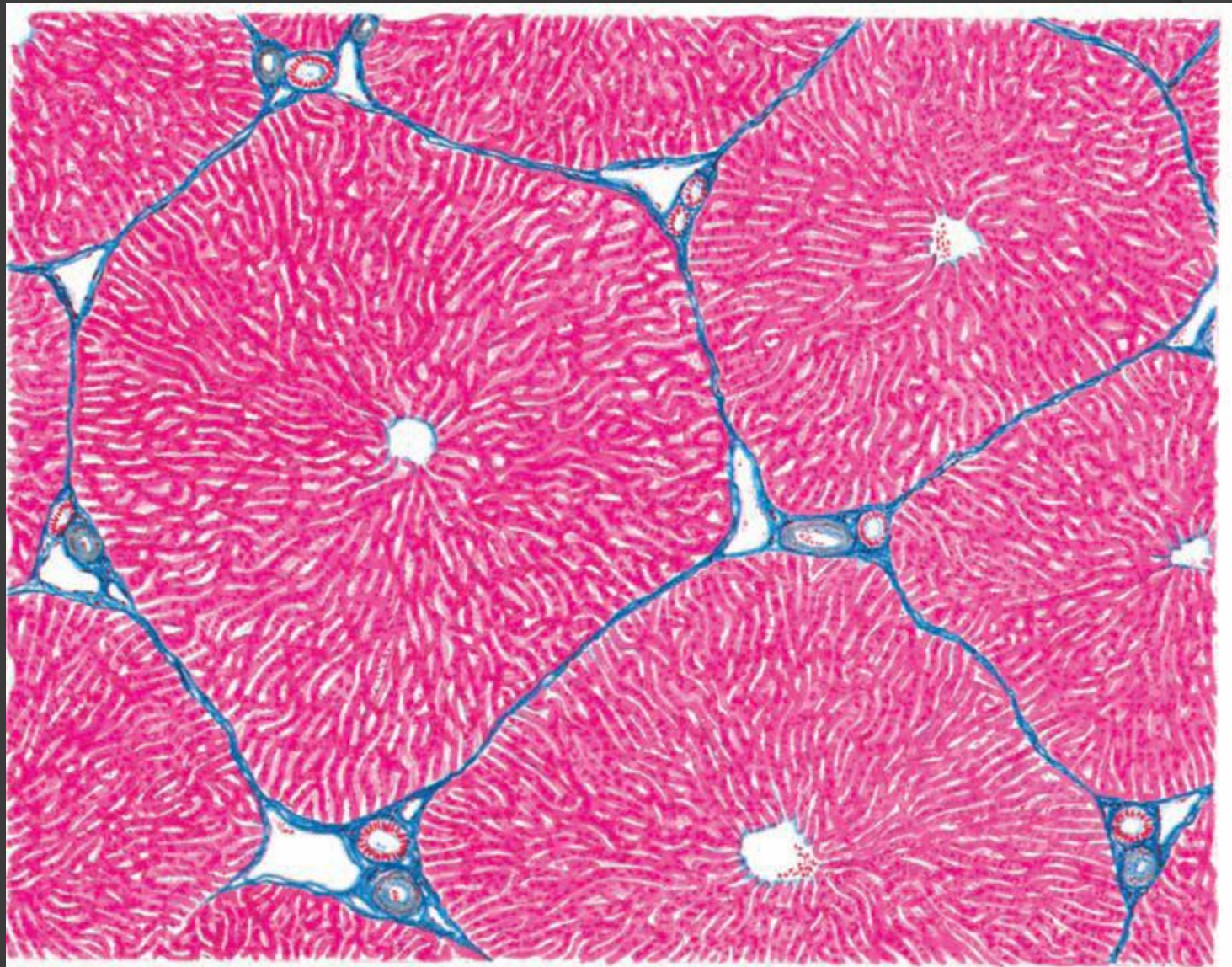







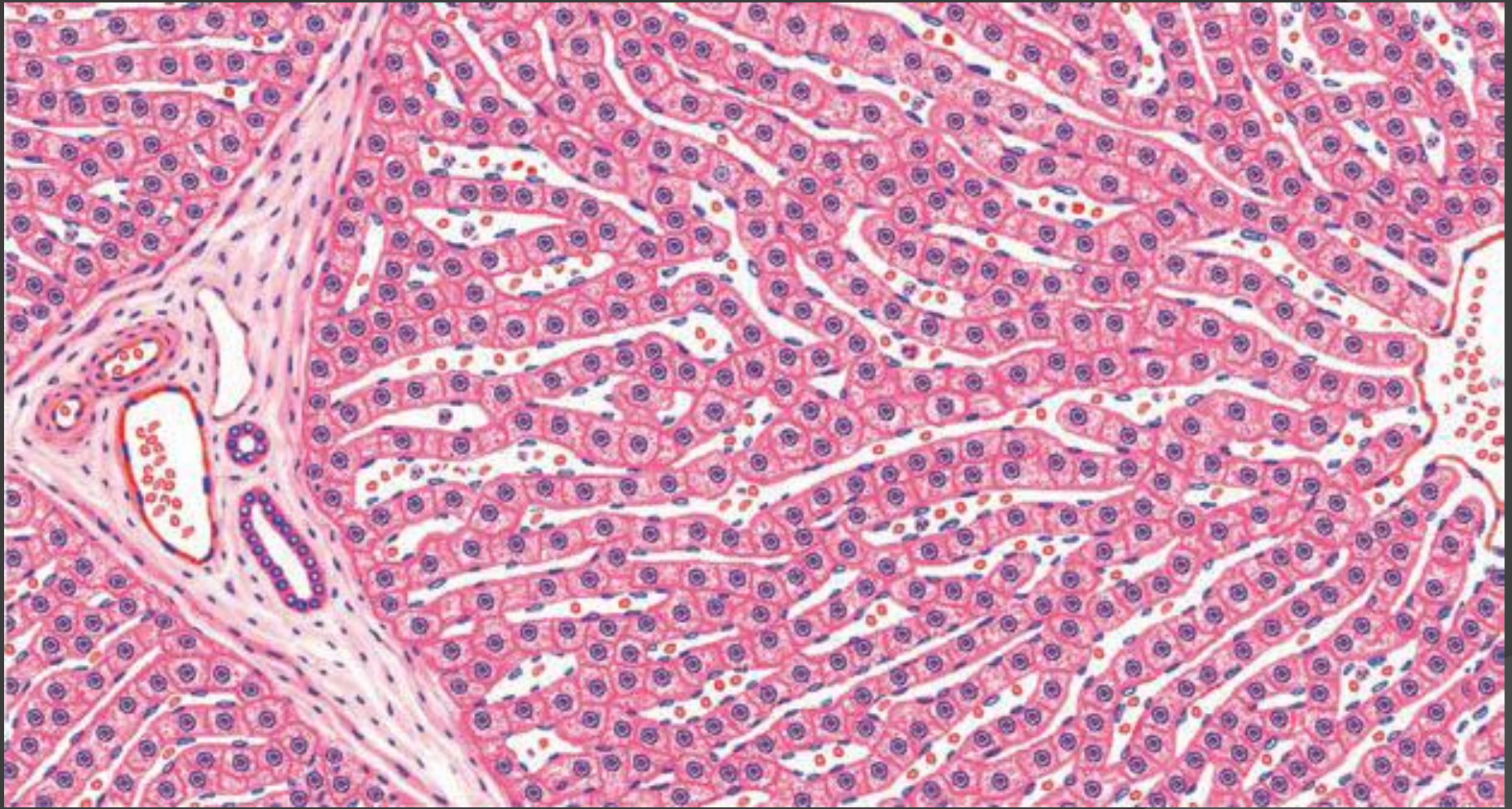



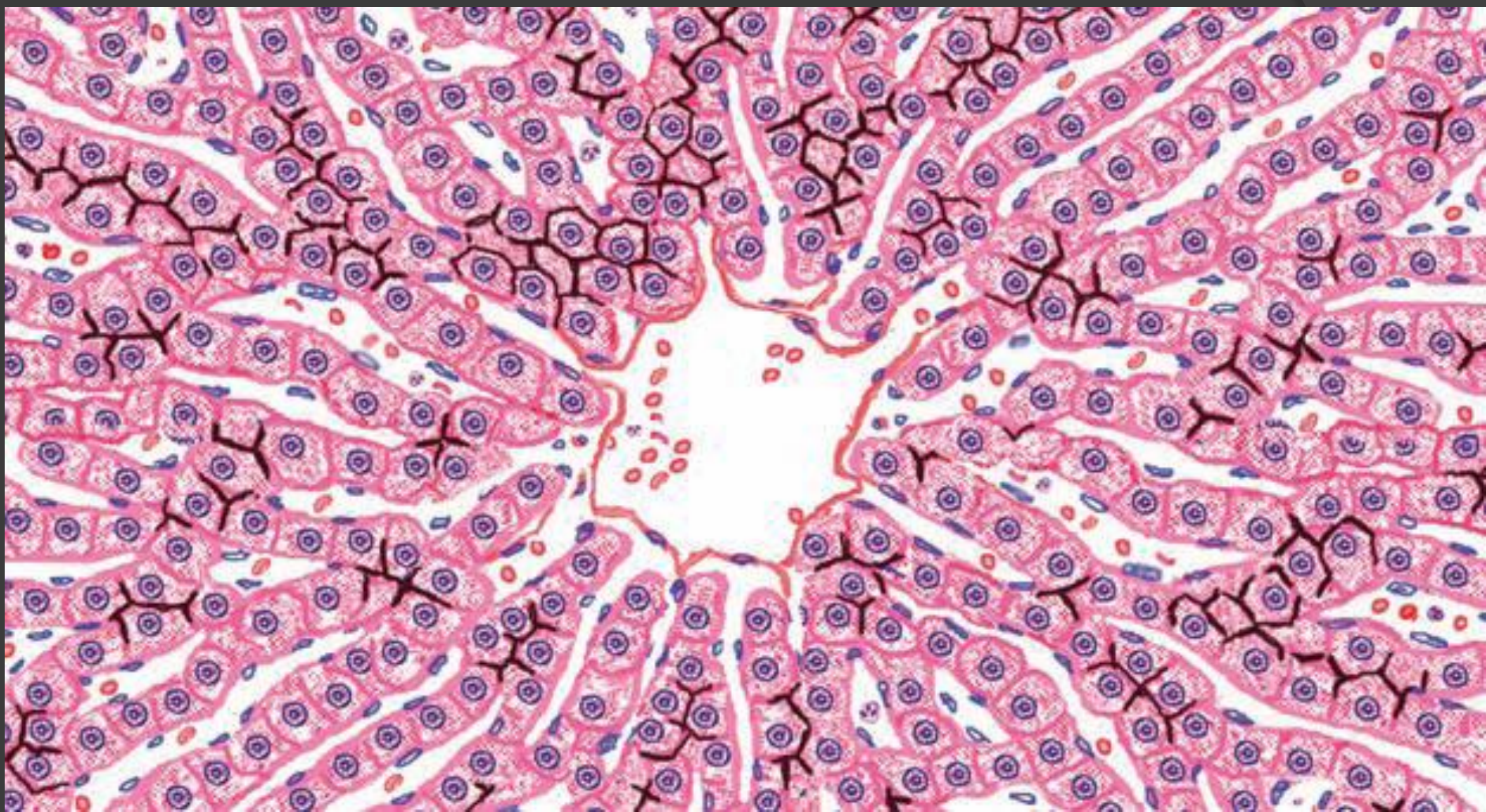



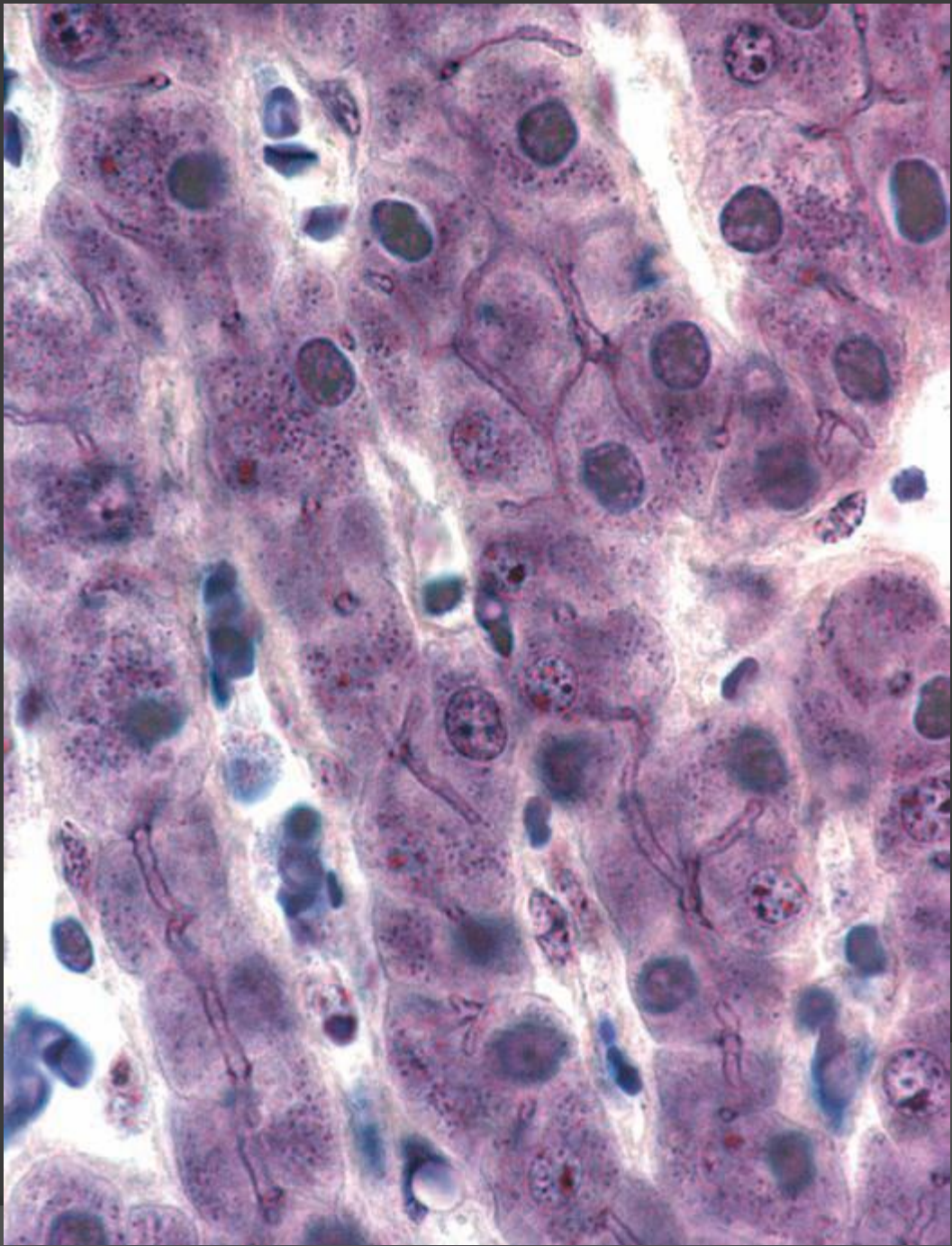



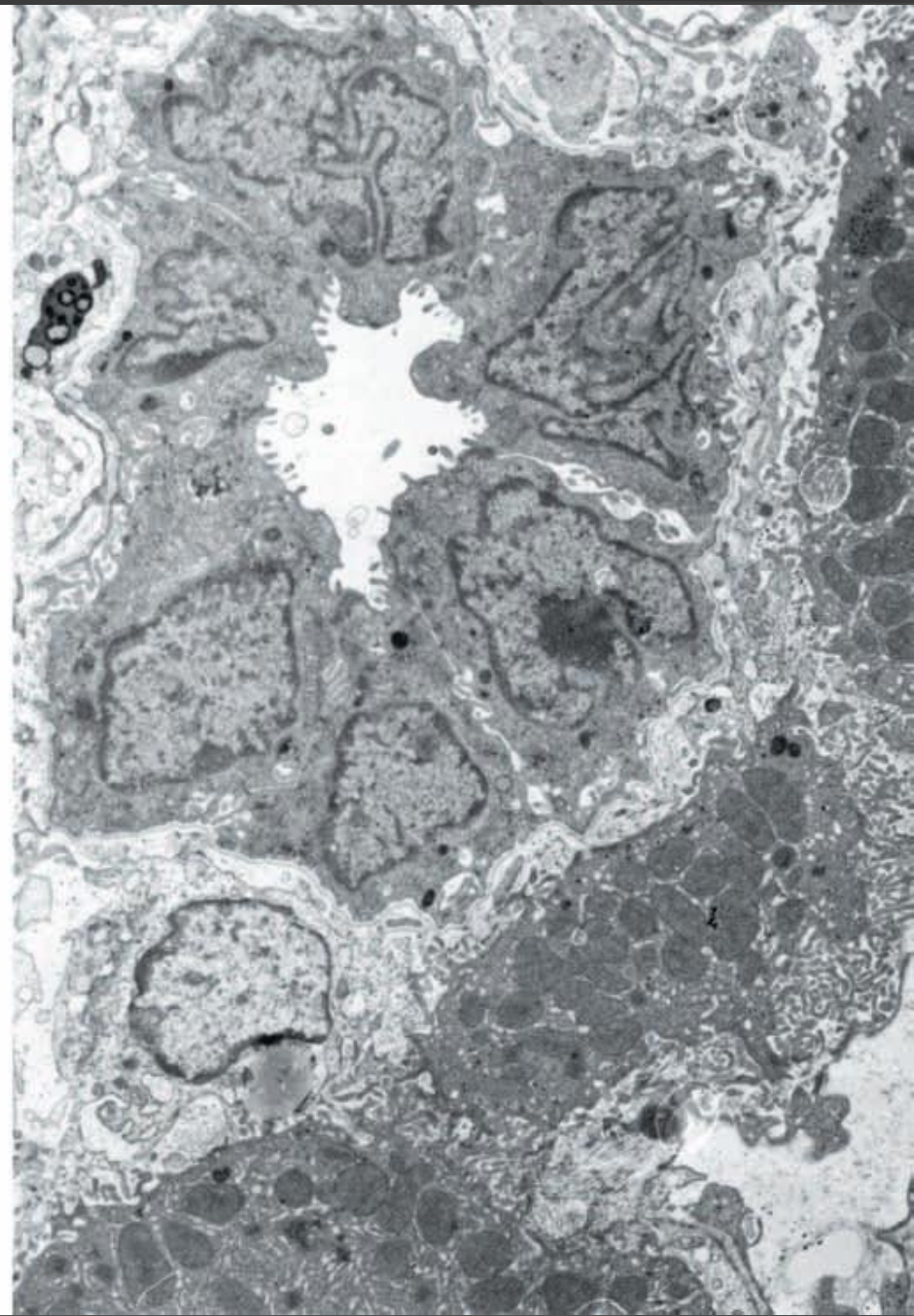
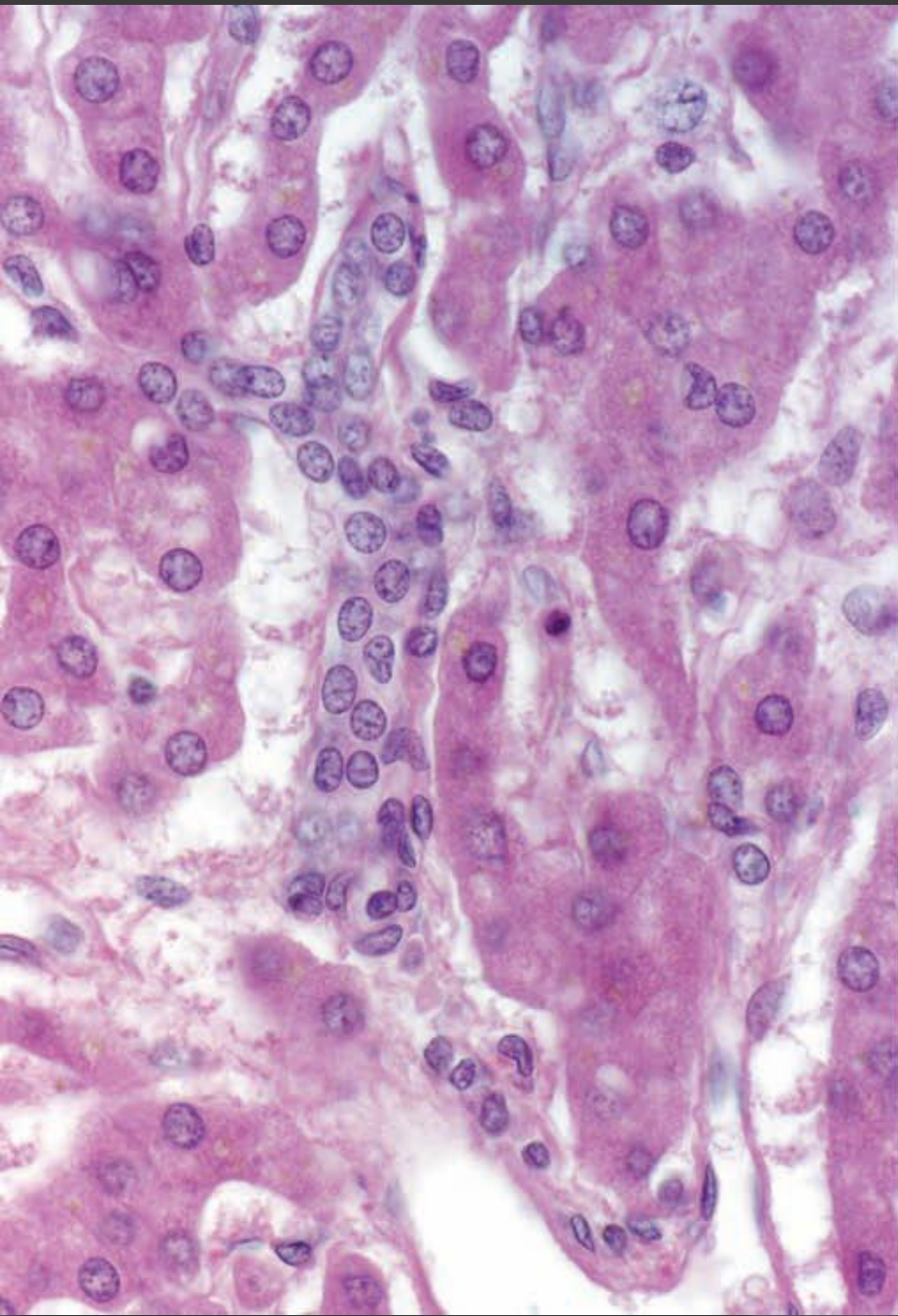

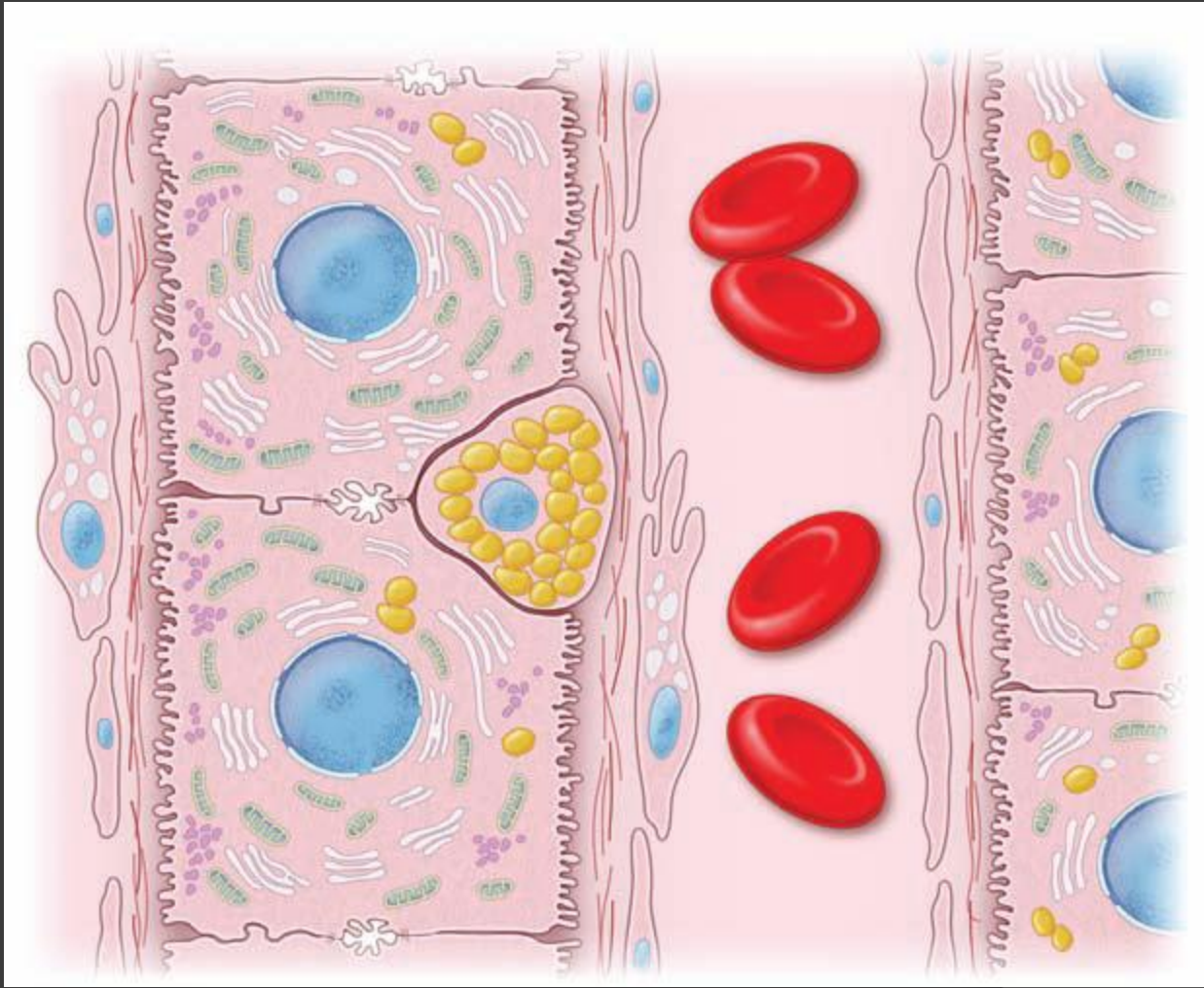



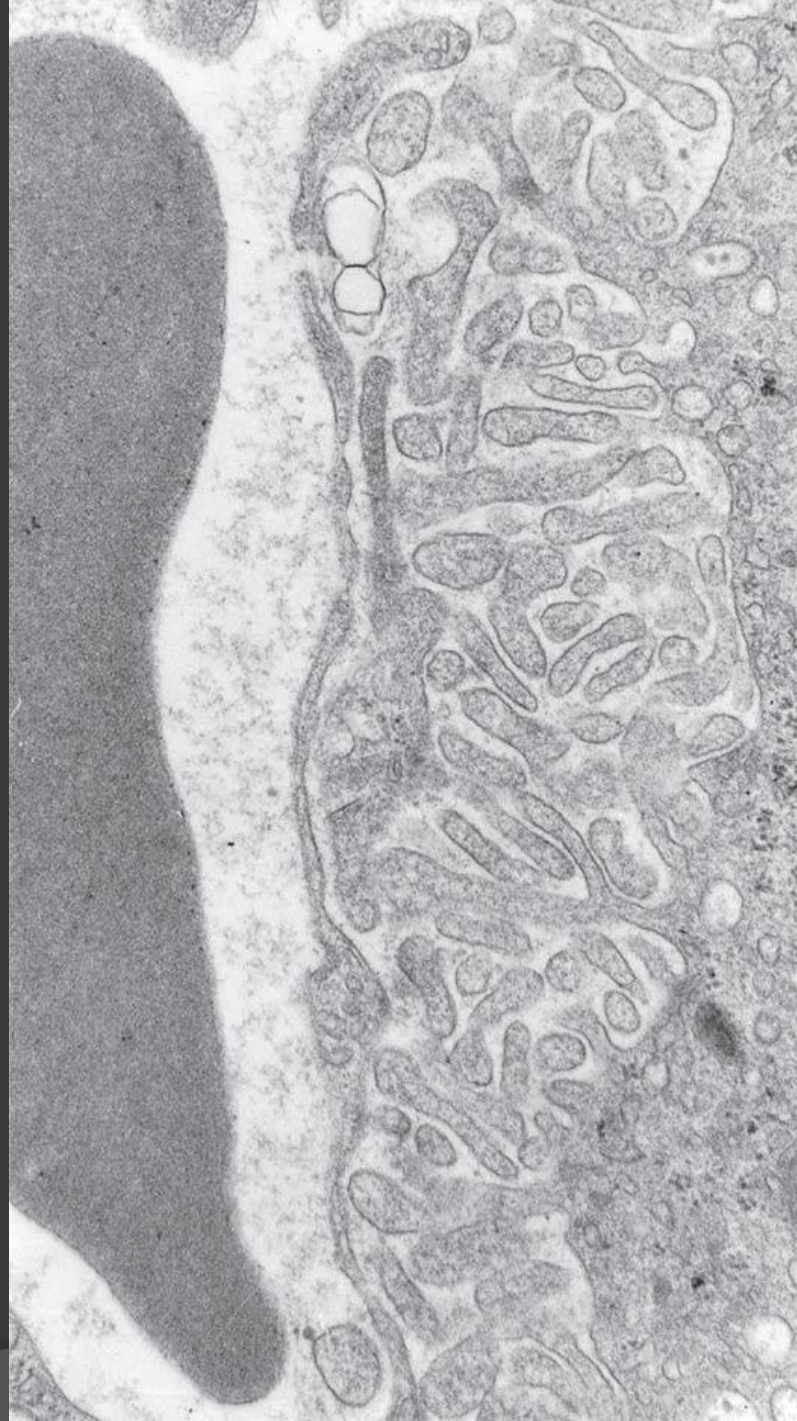
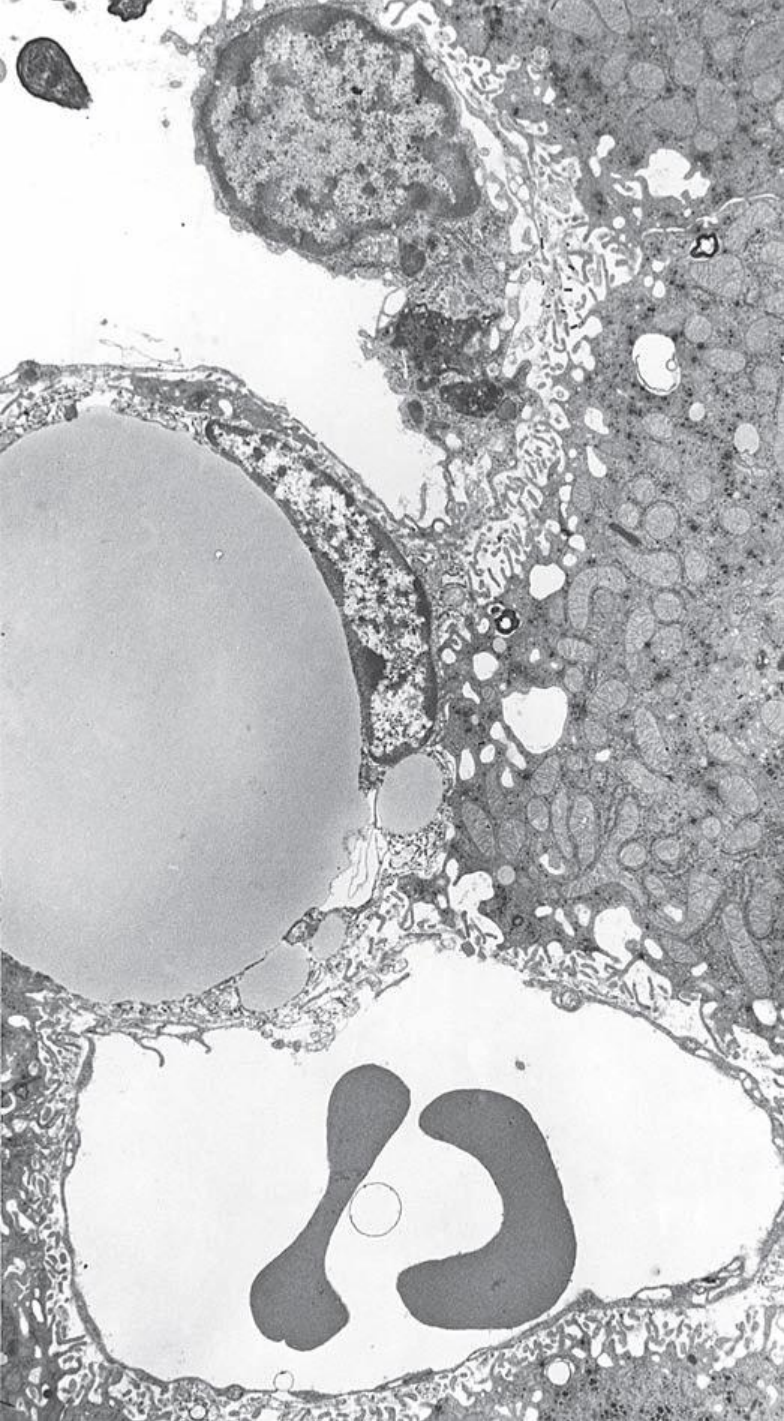



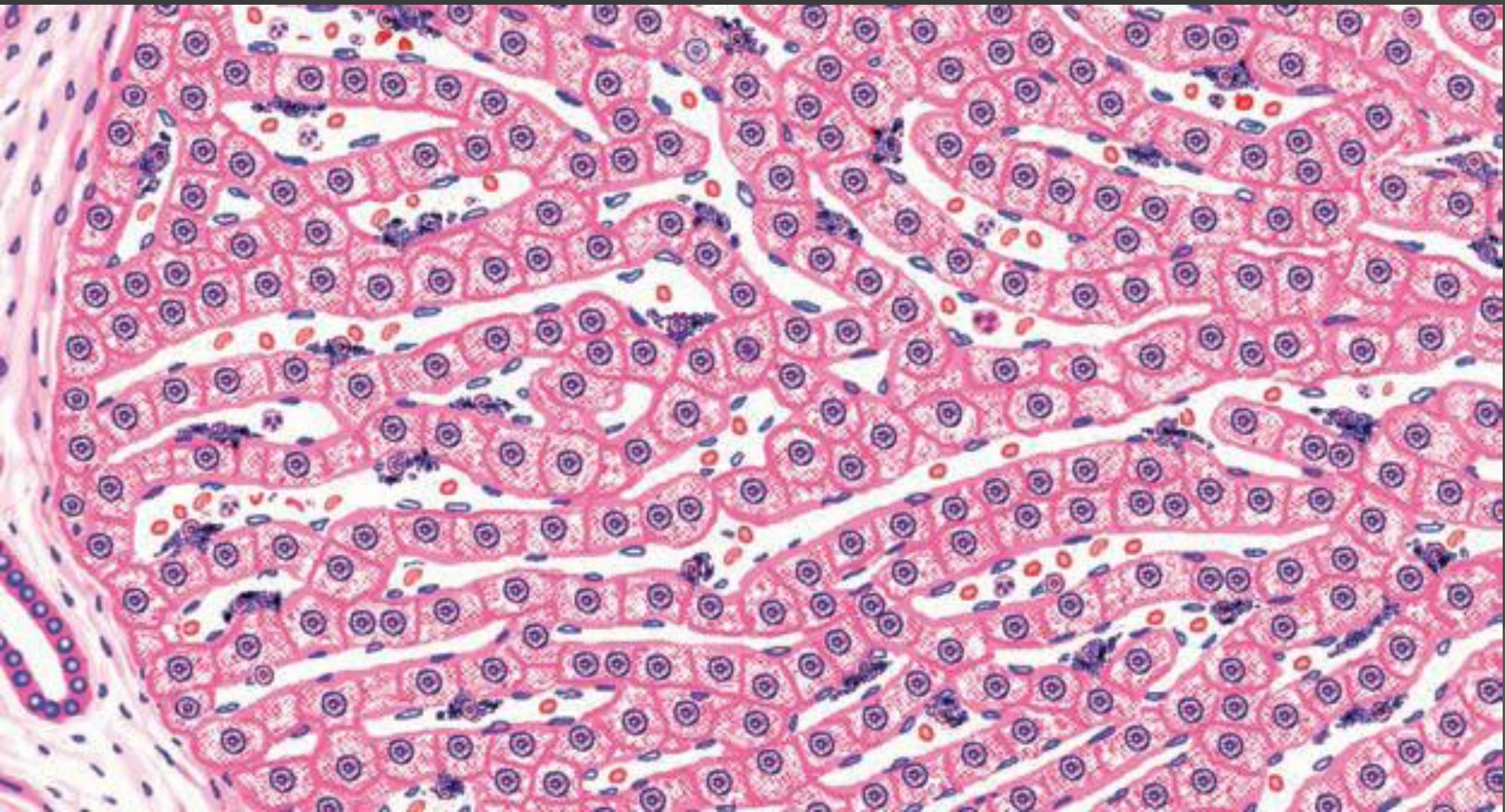



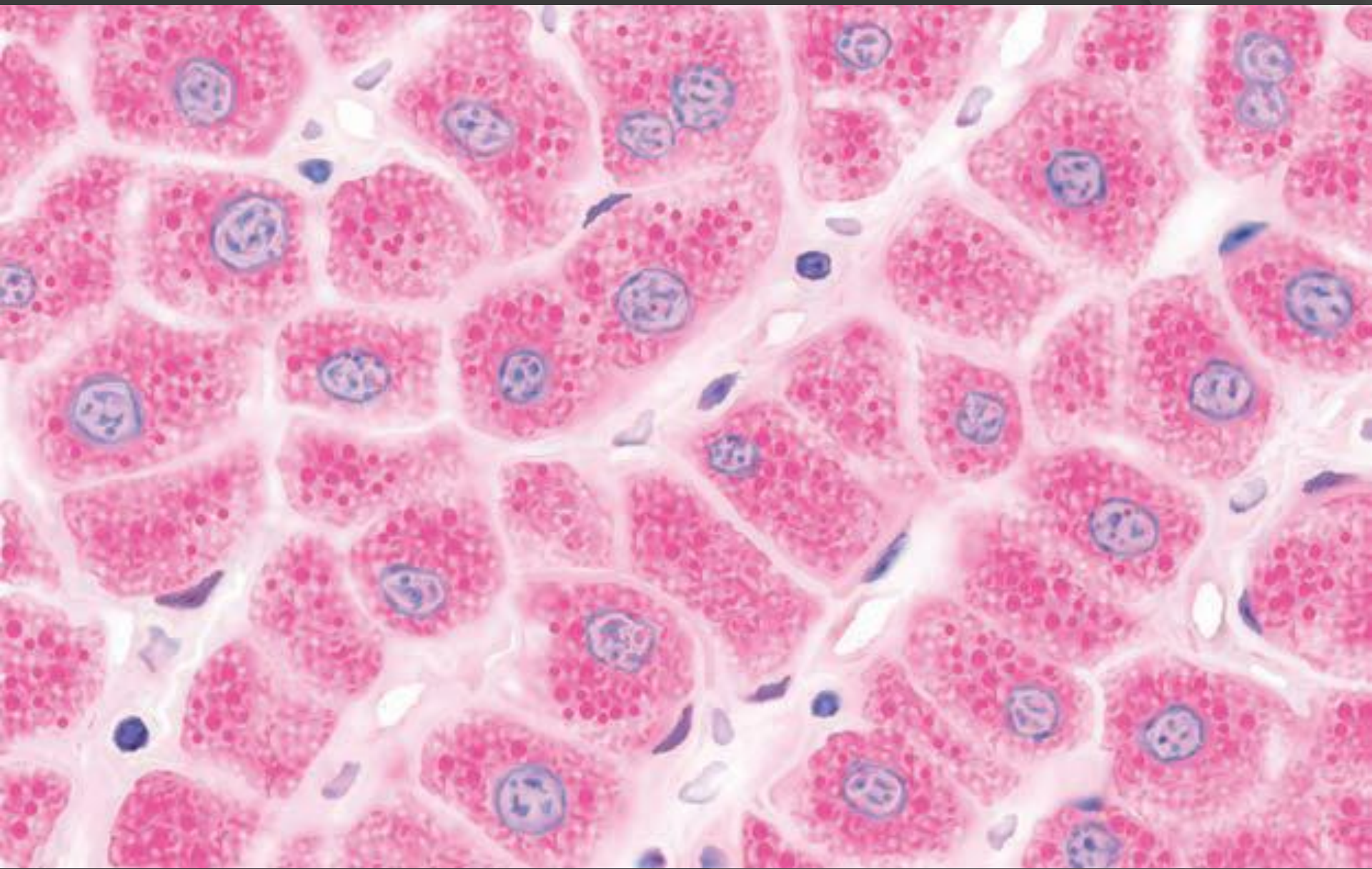



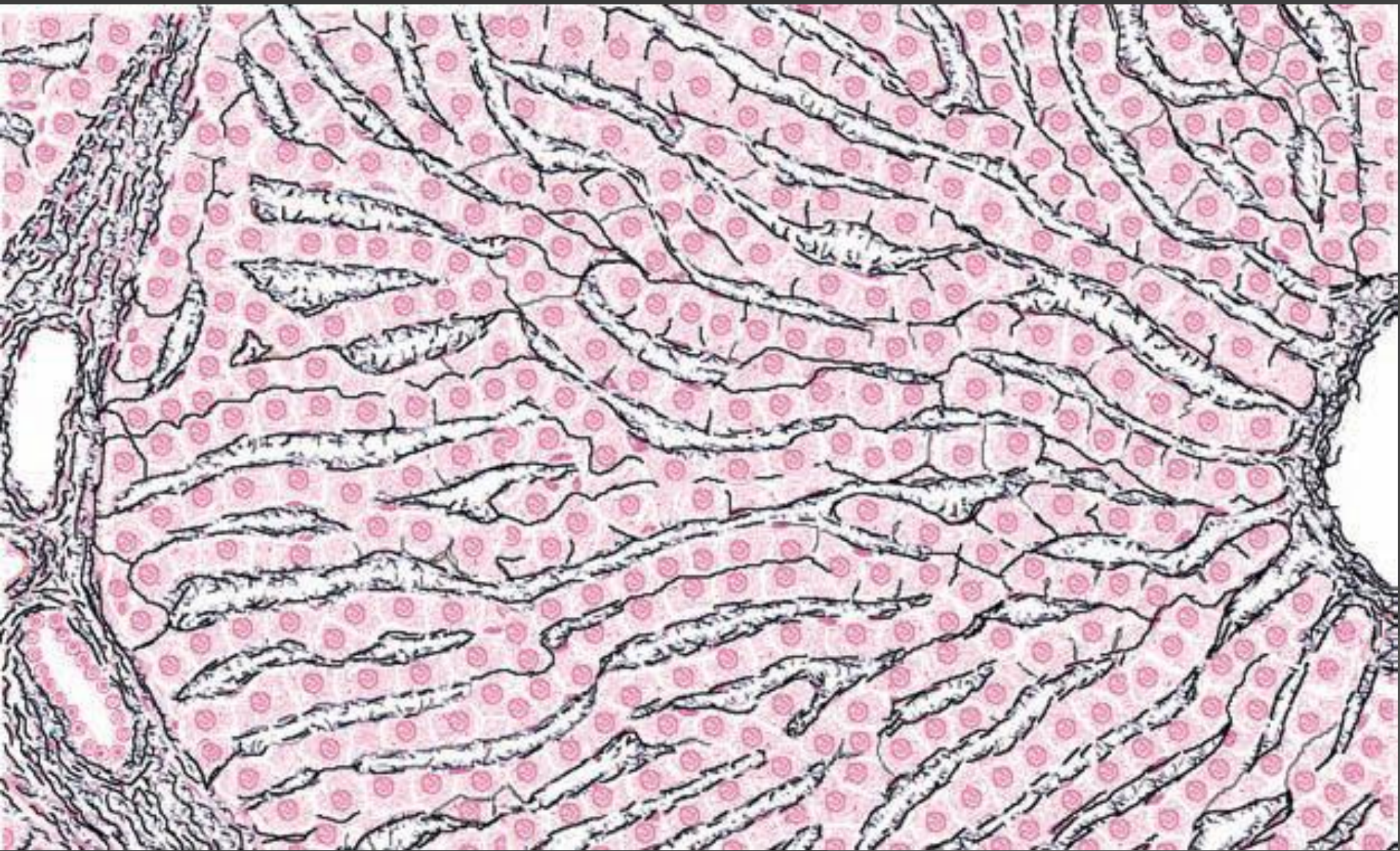



# Liver lobules



pathological

Portal

Classical



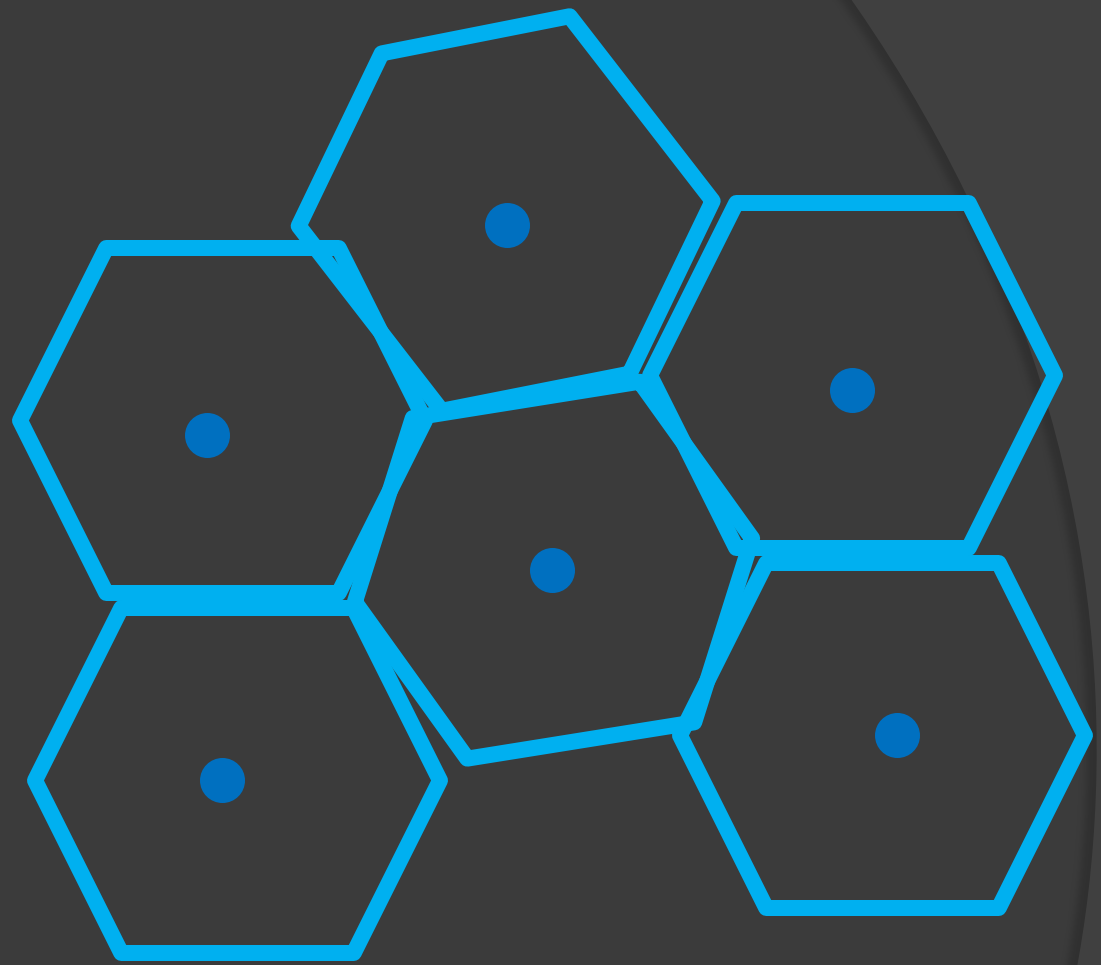



Classical  
Lobule:  
outlined by  
connective  
tissue; not in  
humans.

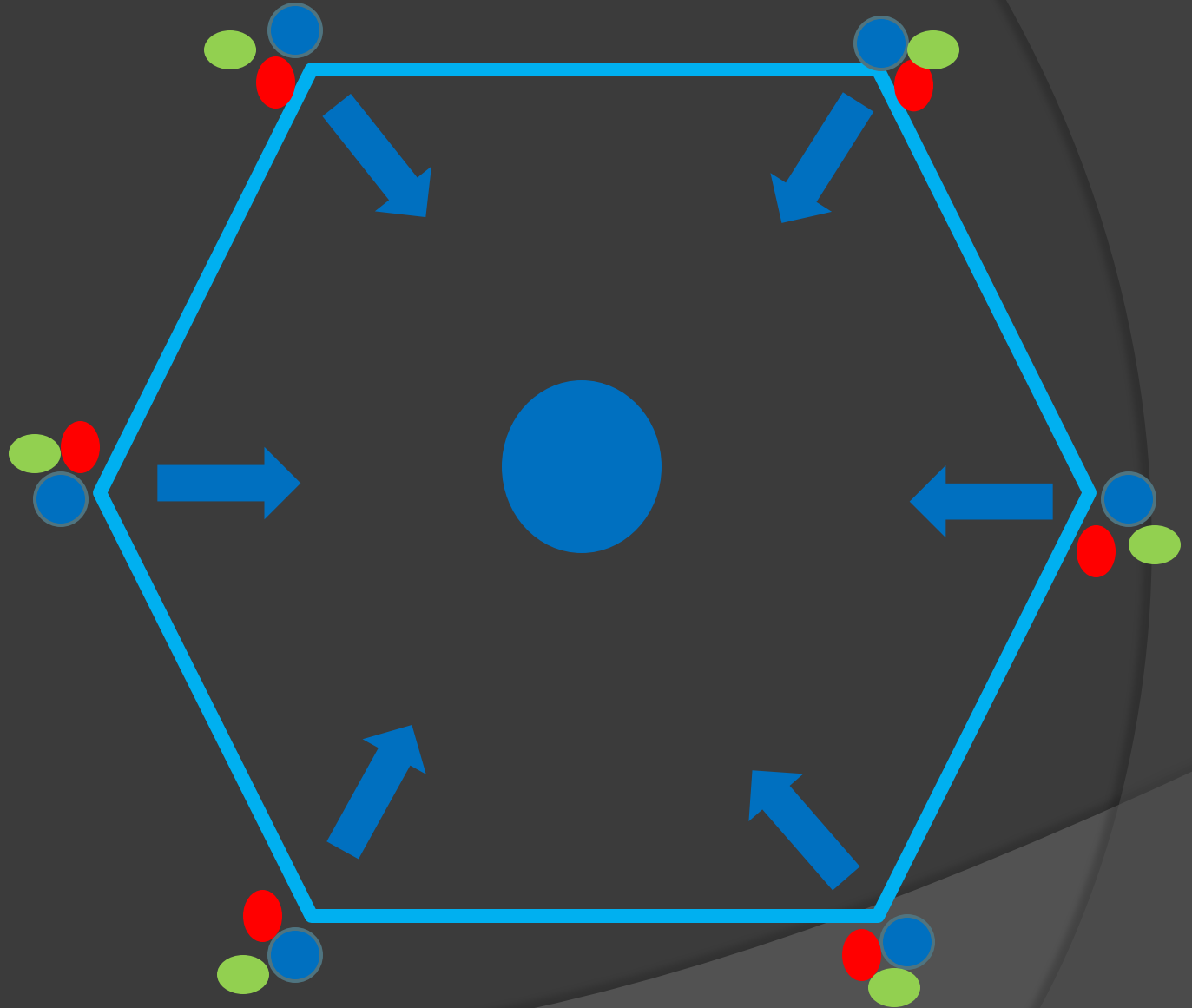



## Portal Lobule:

Based on bile drainage from adjacent liver cells; appears triangular with heads of the triangle are central veins.



Hepatic  
acinus (of  
Rappaport):  
based on the  
blood flow  
from  
distributing  
vessels.

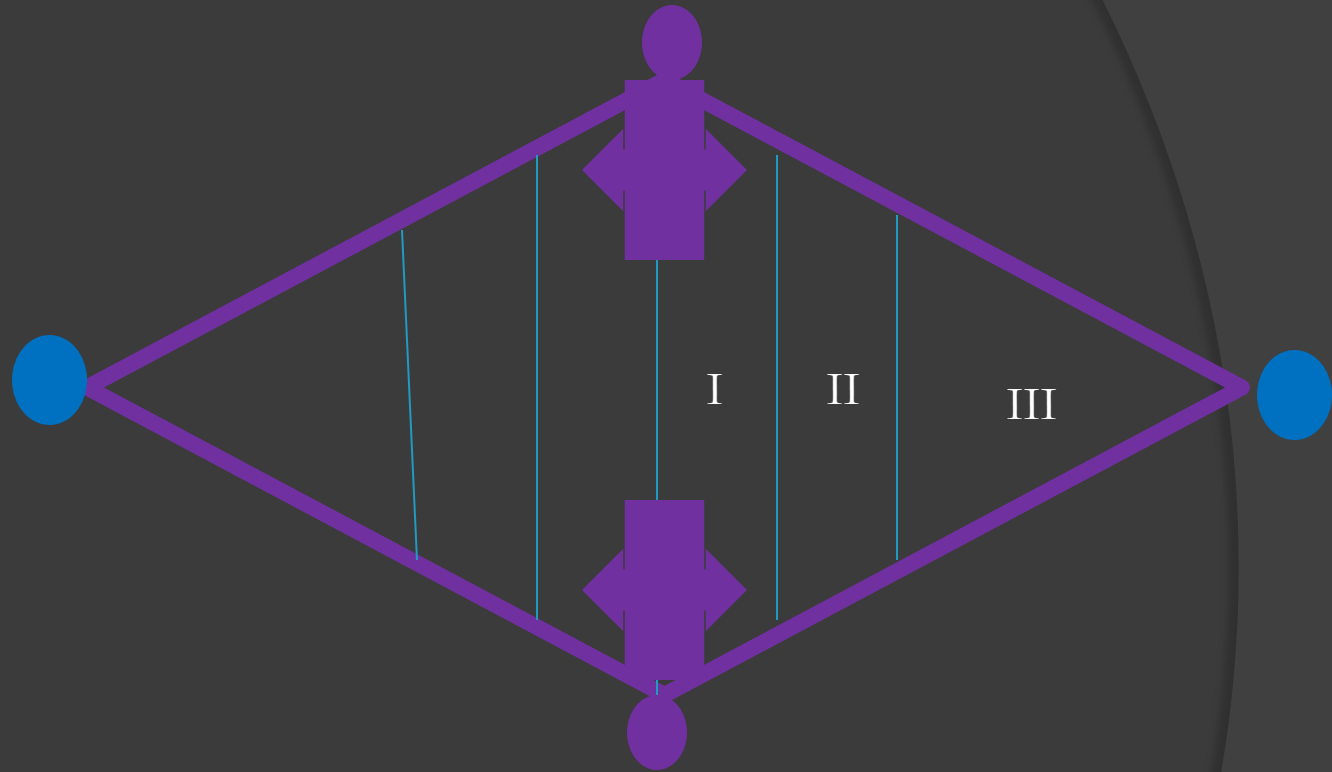



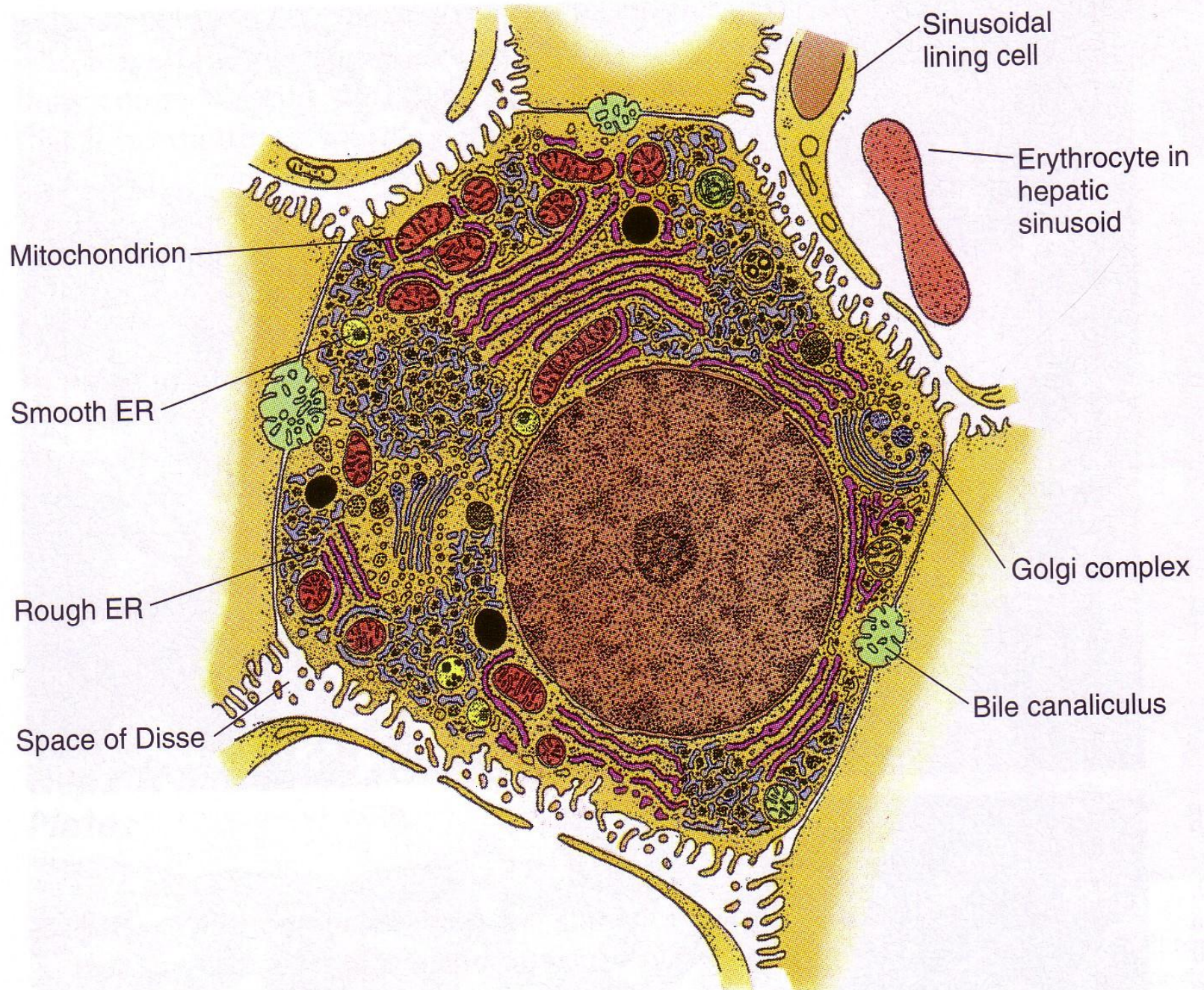



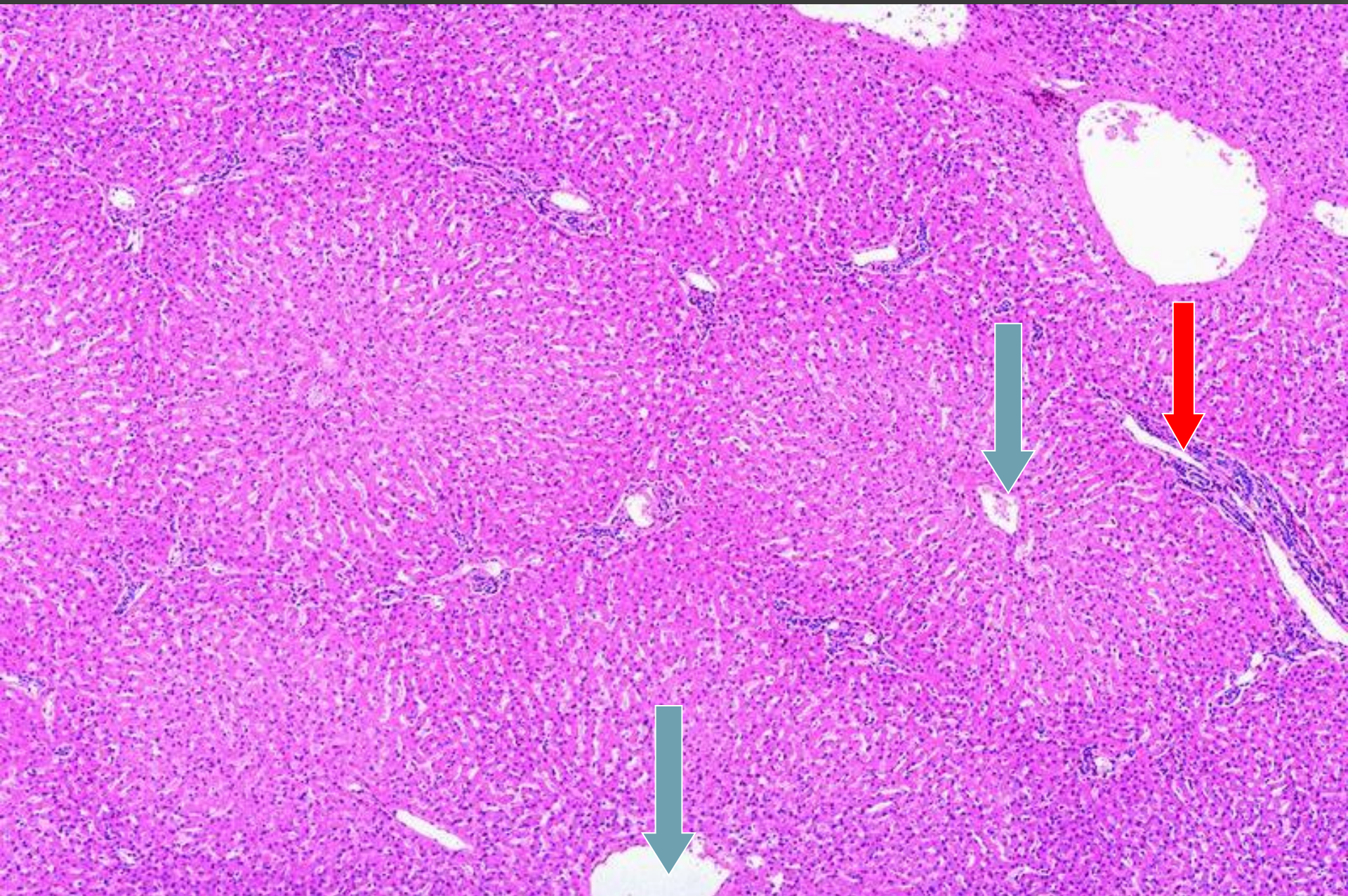



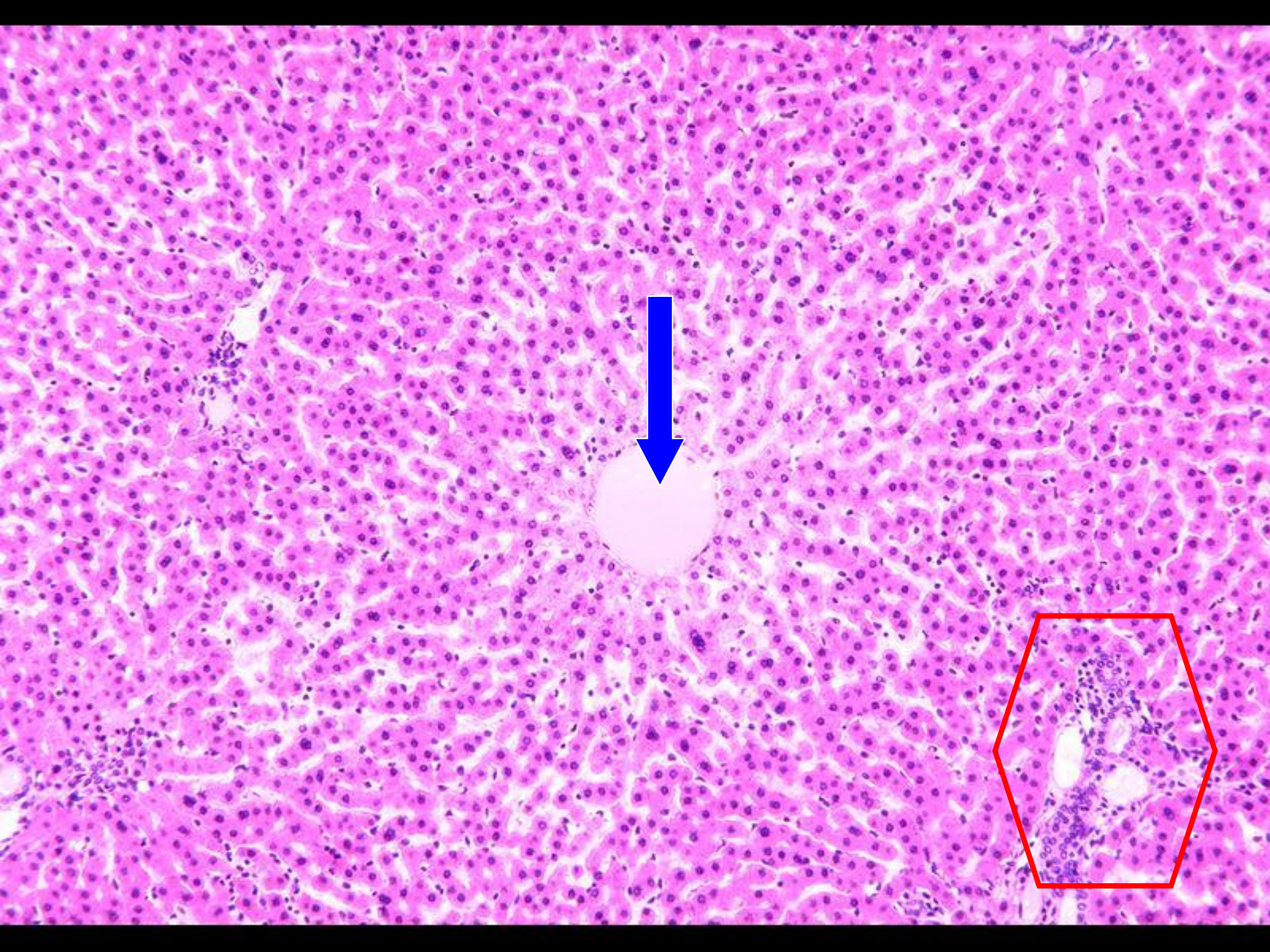



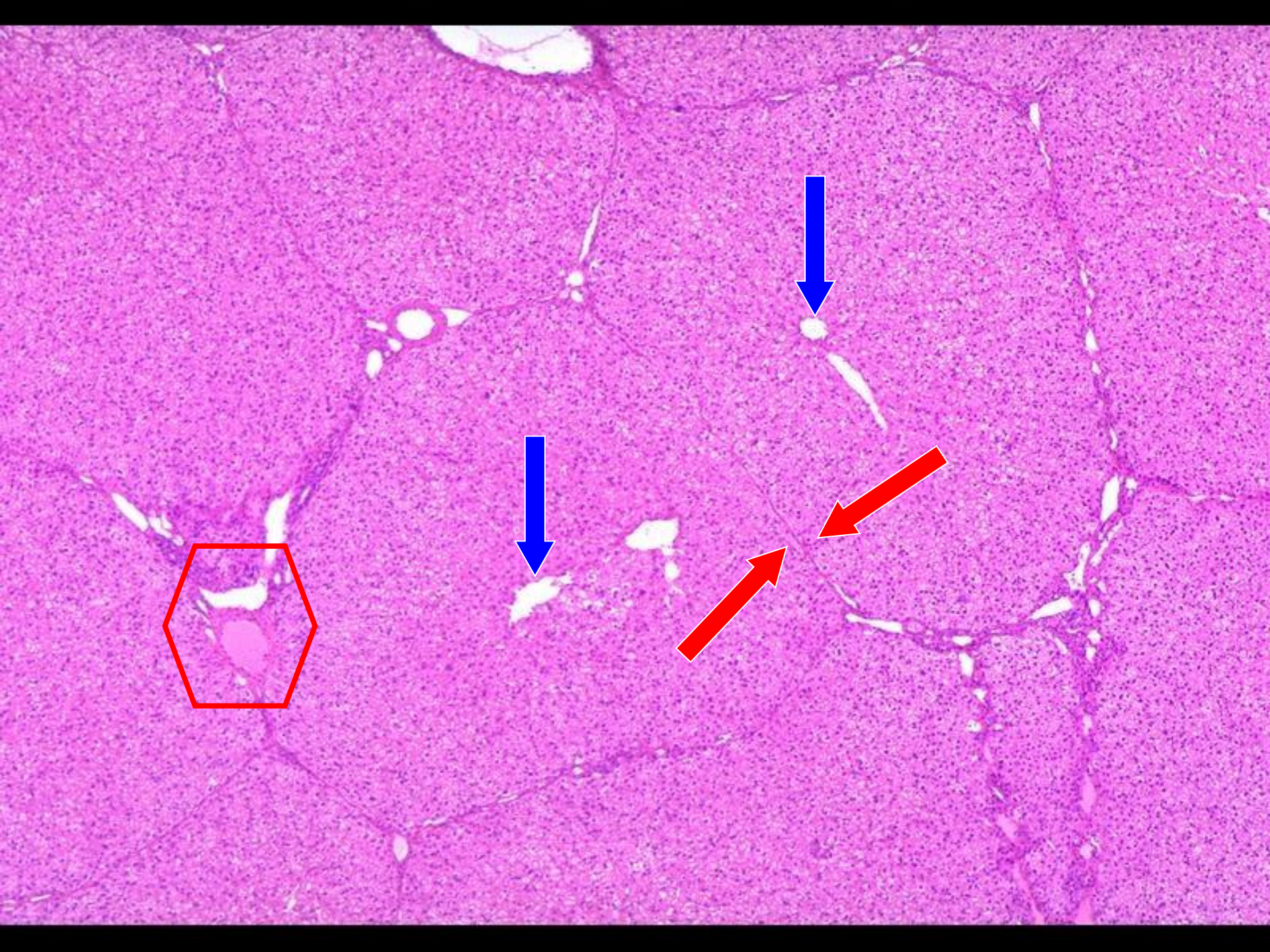



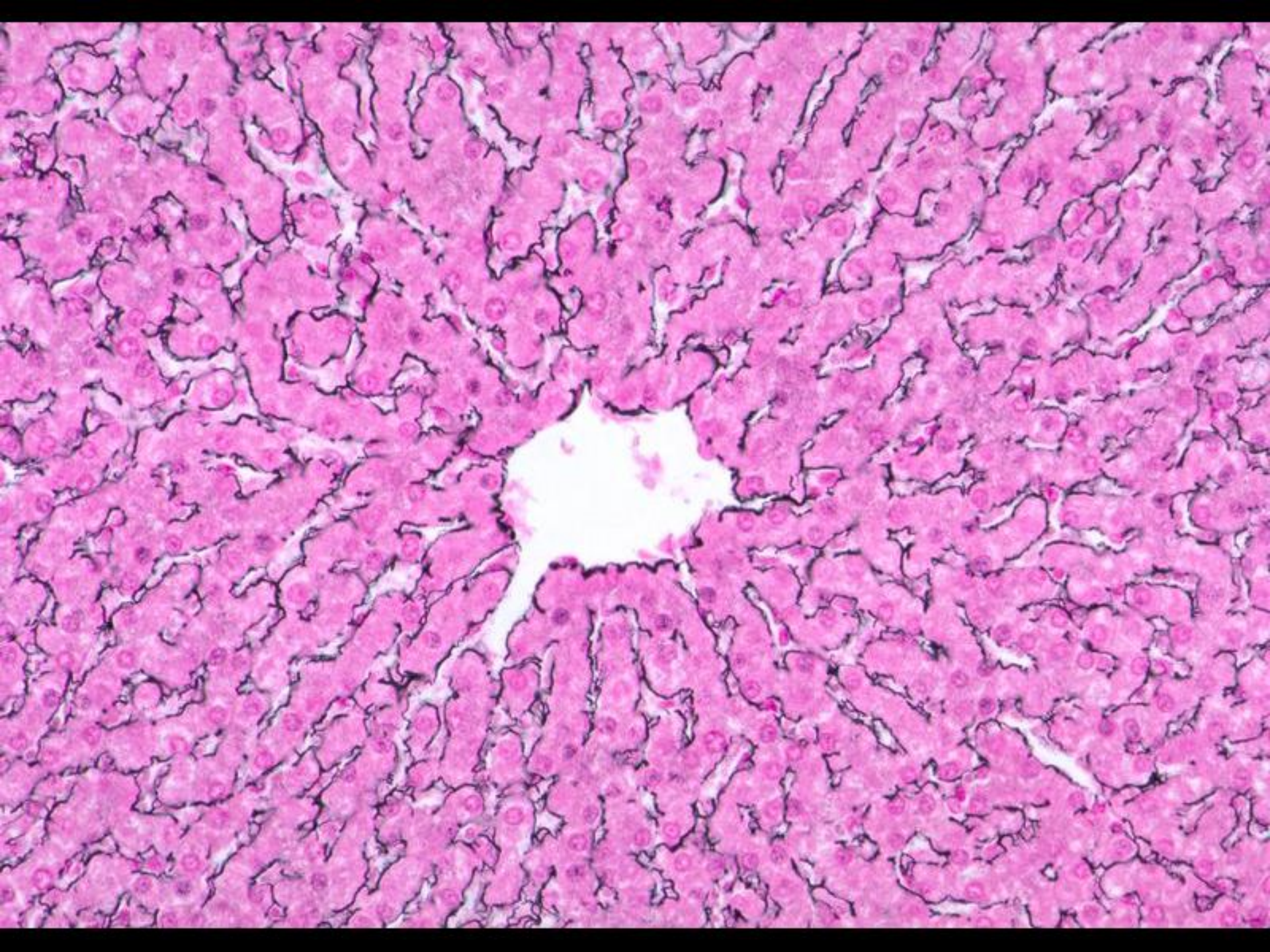



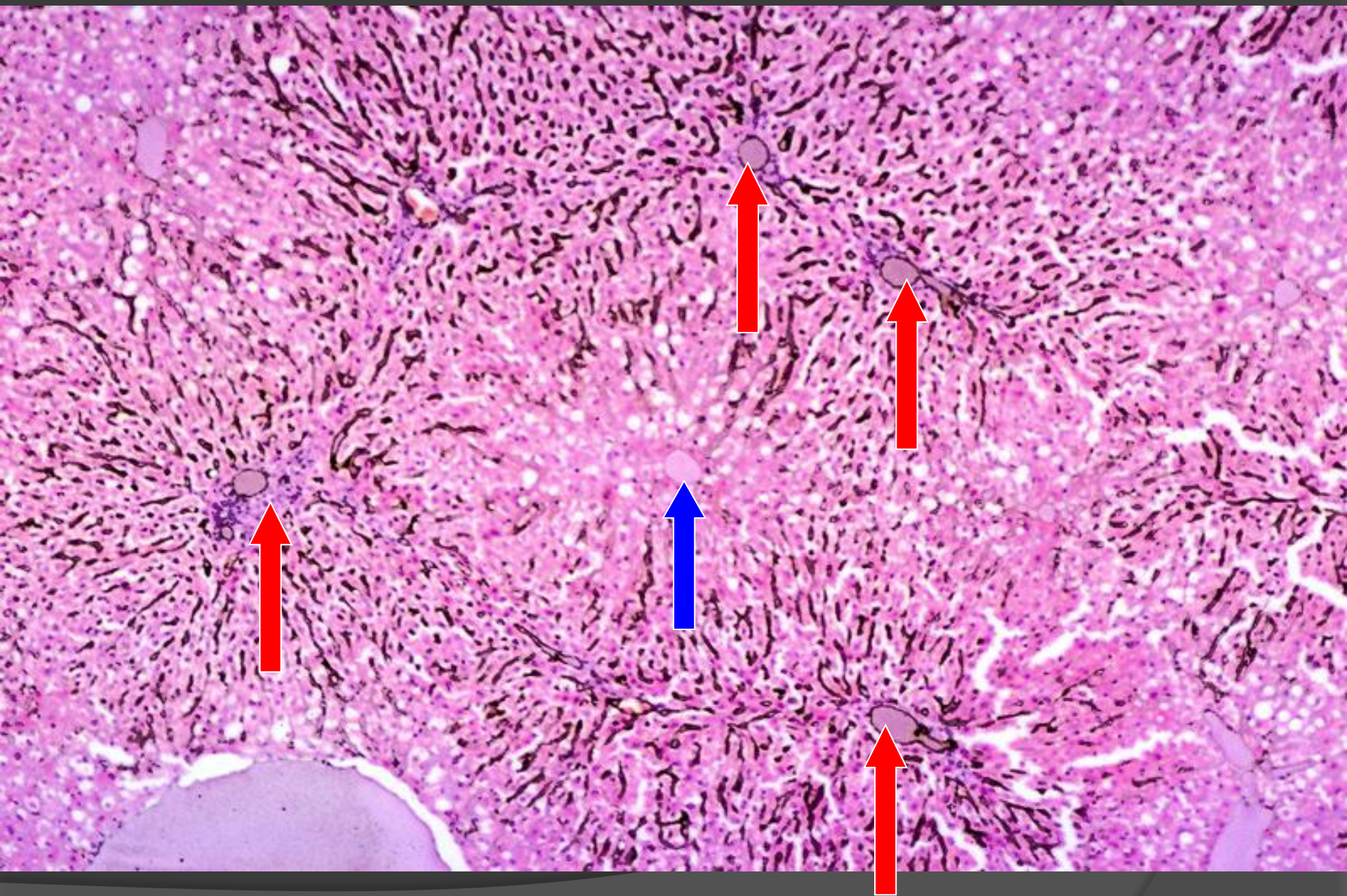



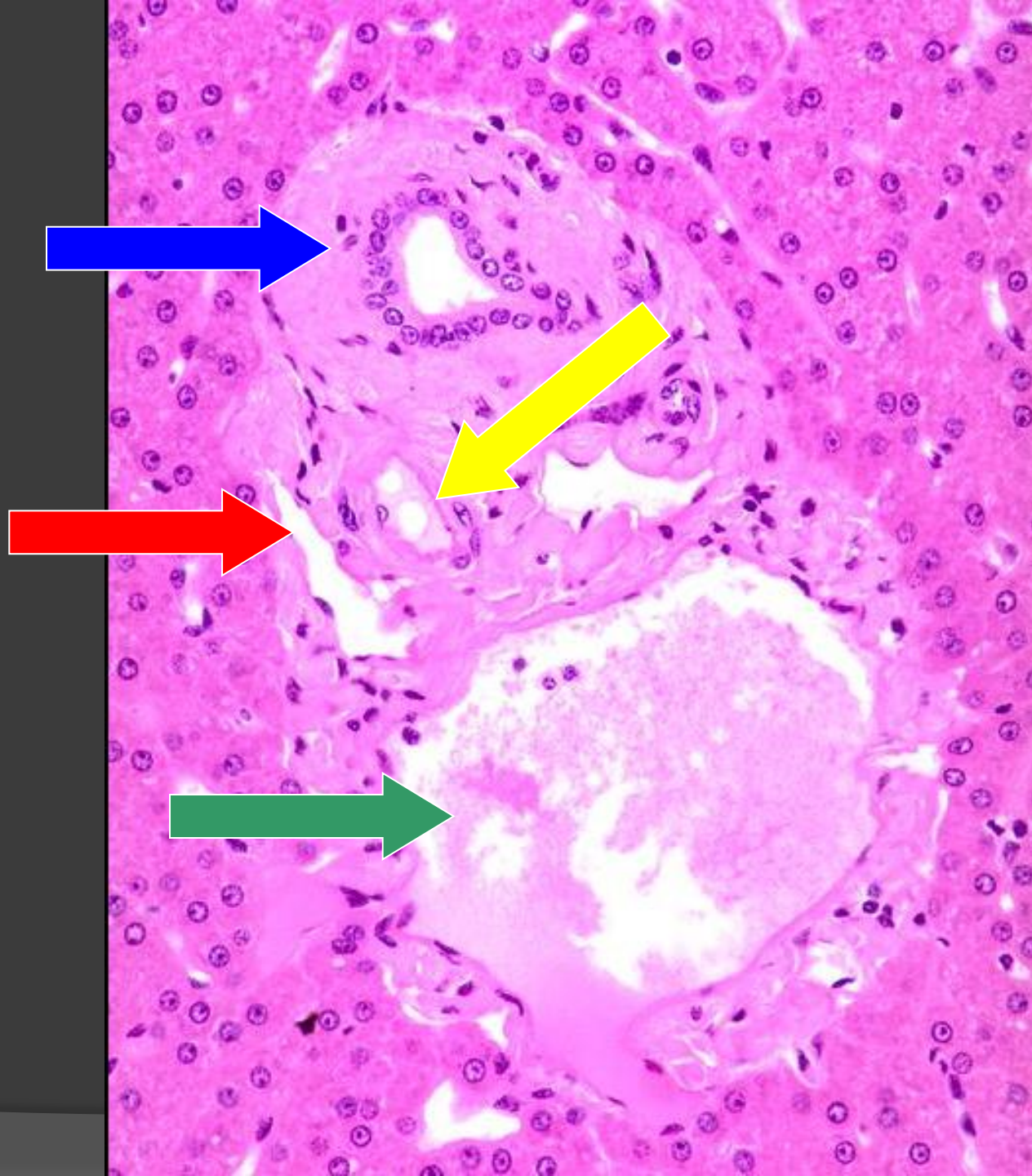



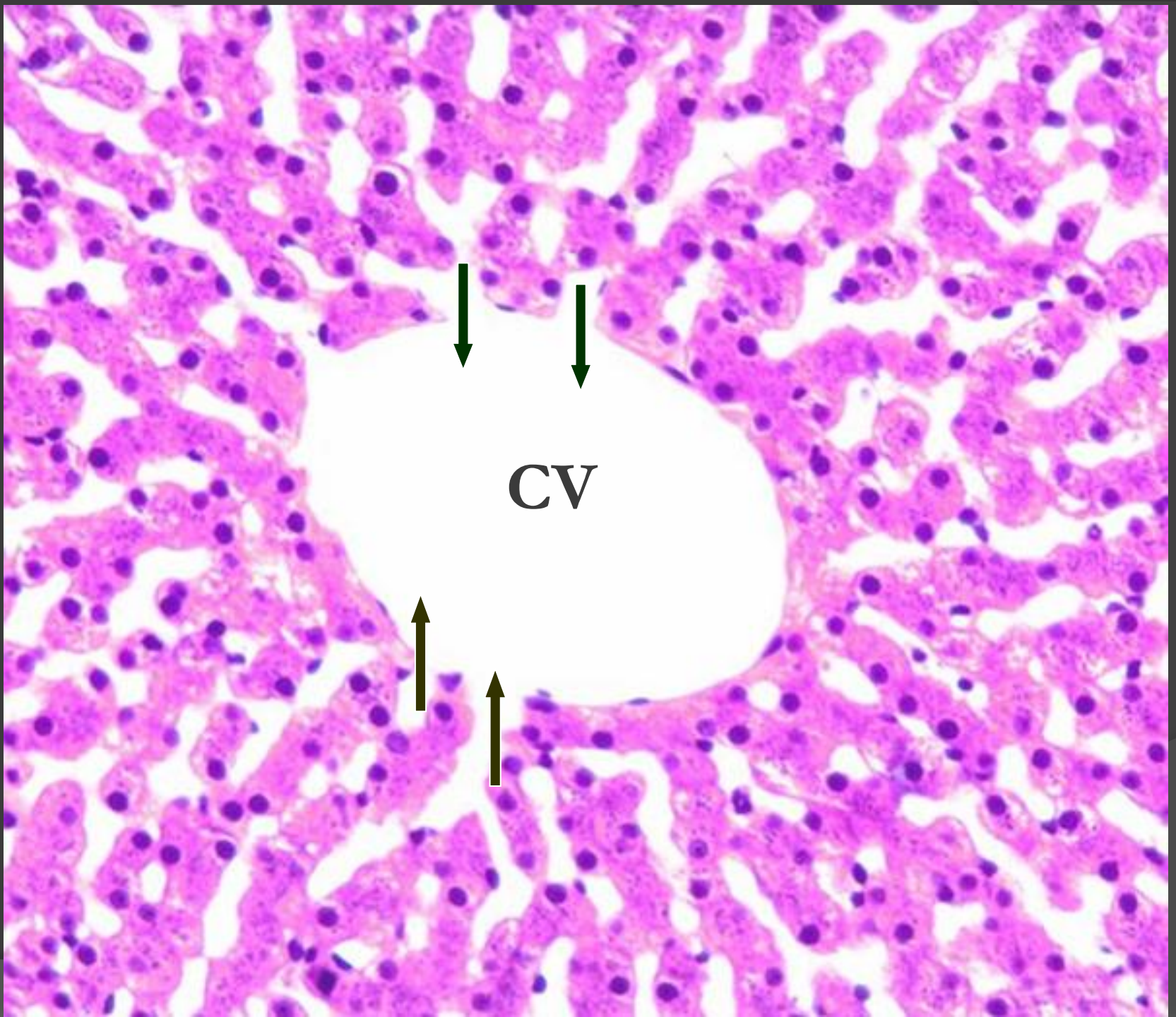



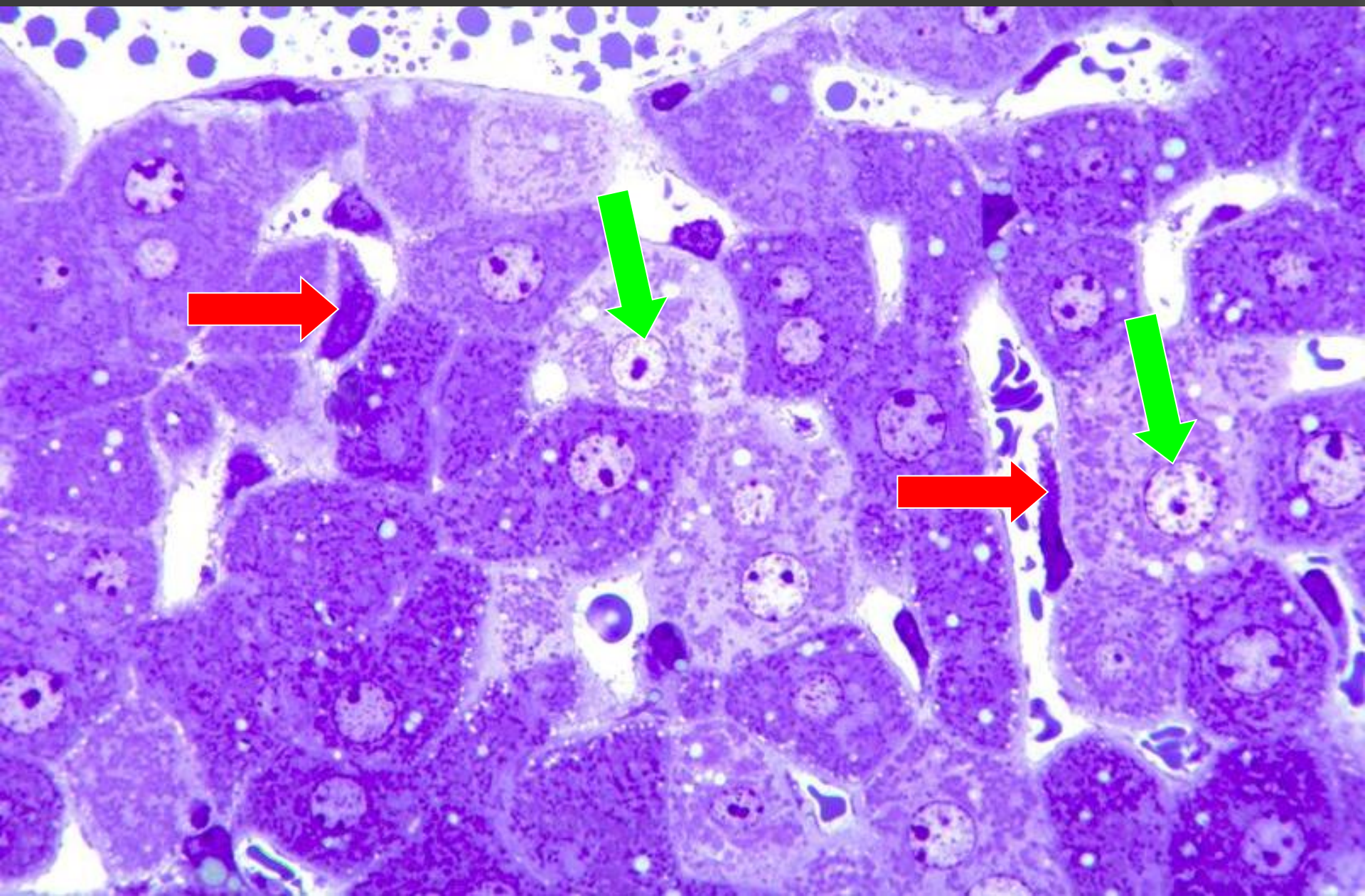



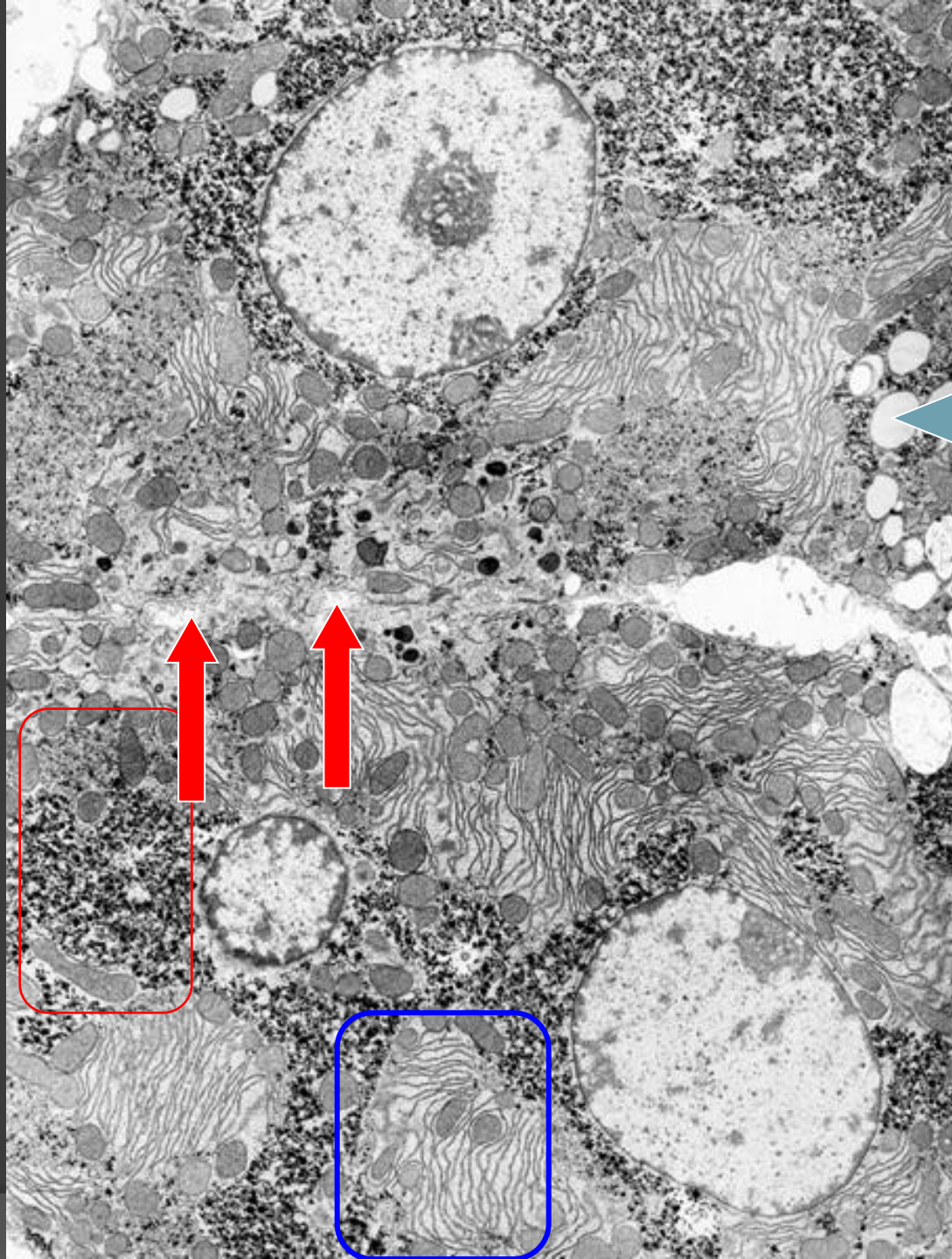



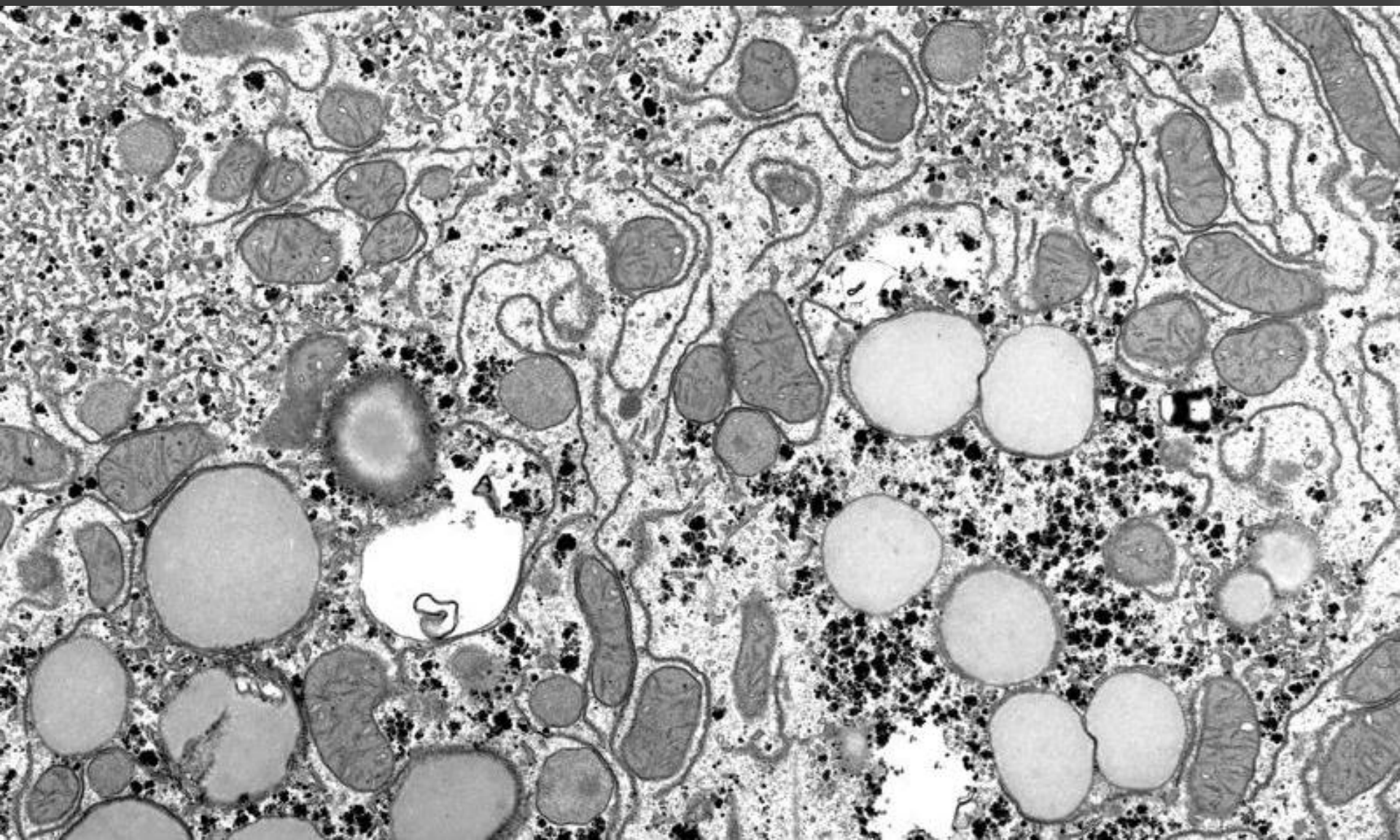









# **Gall Bladder**



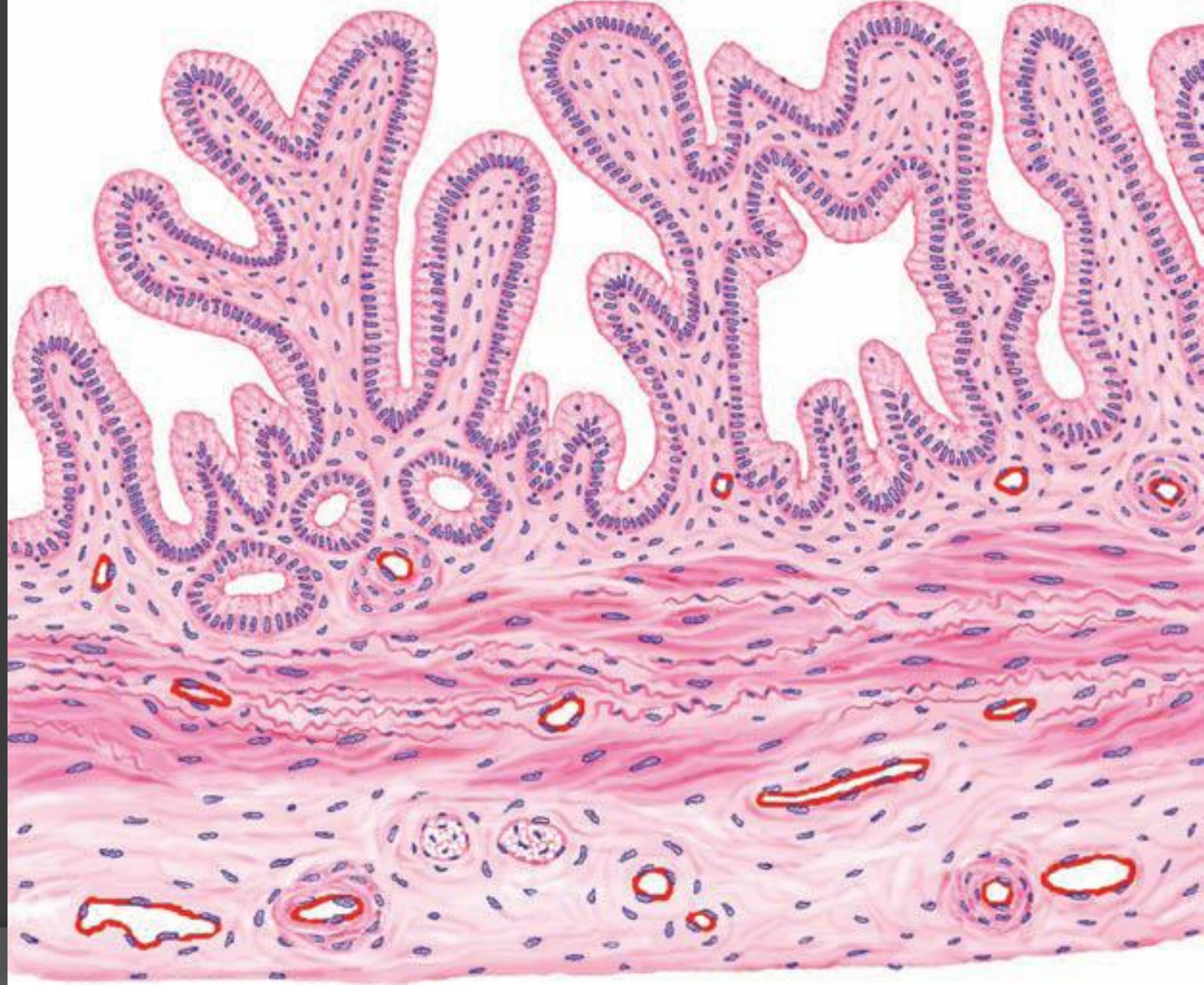



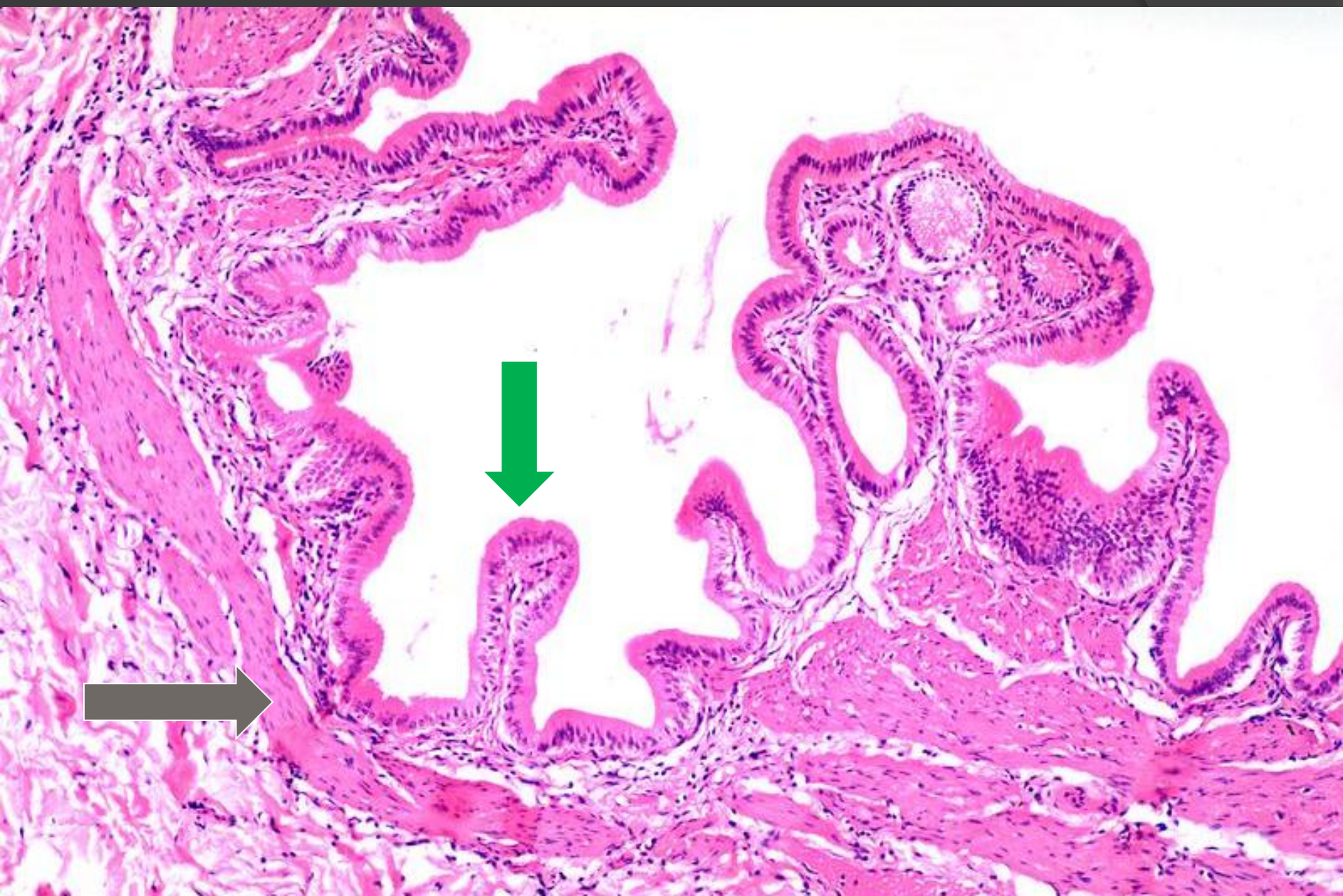



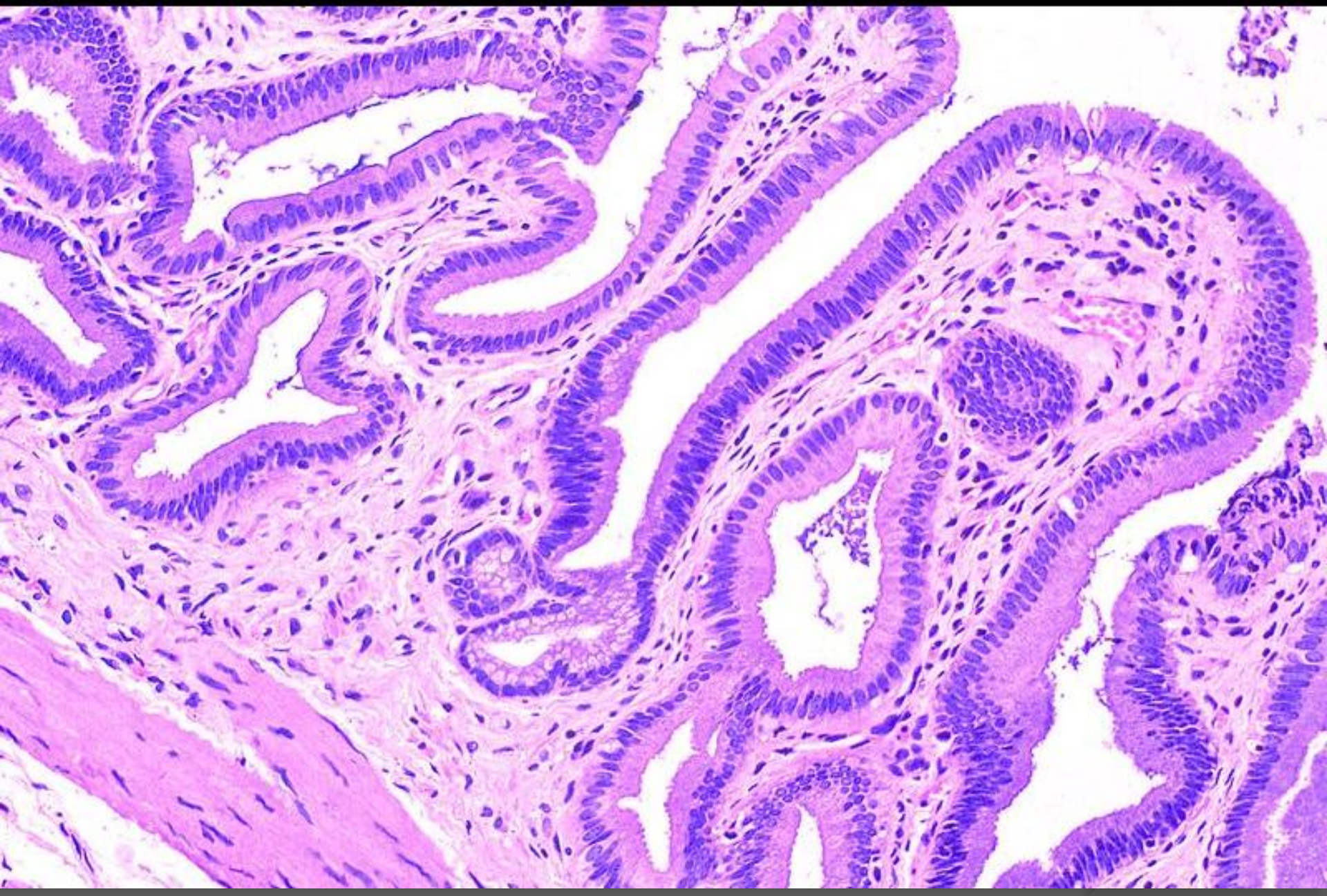



# Rokitansky-Aschoff sinuses







**Pancreas**



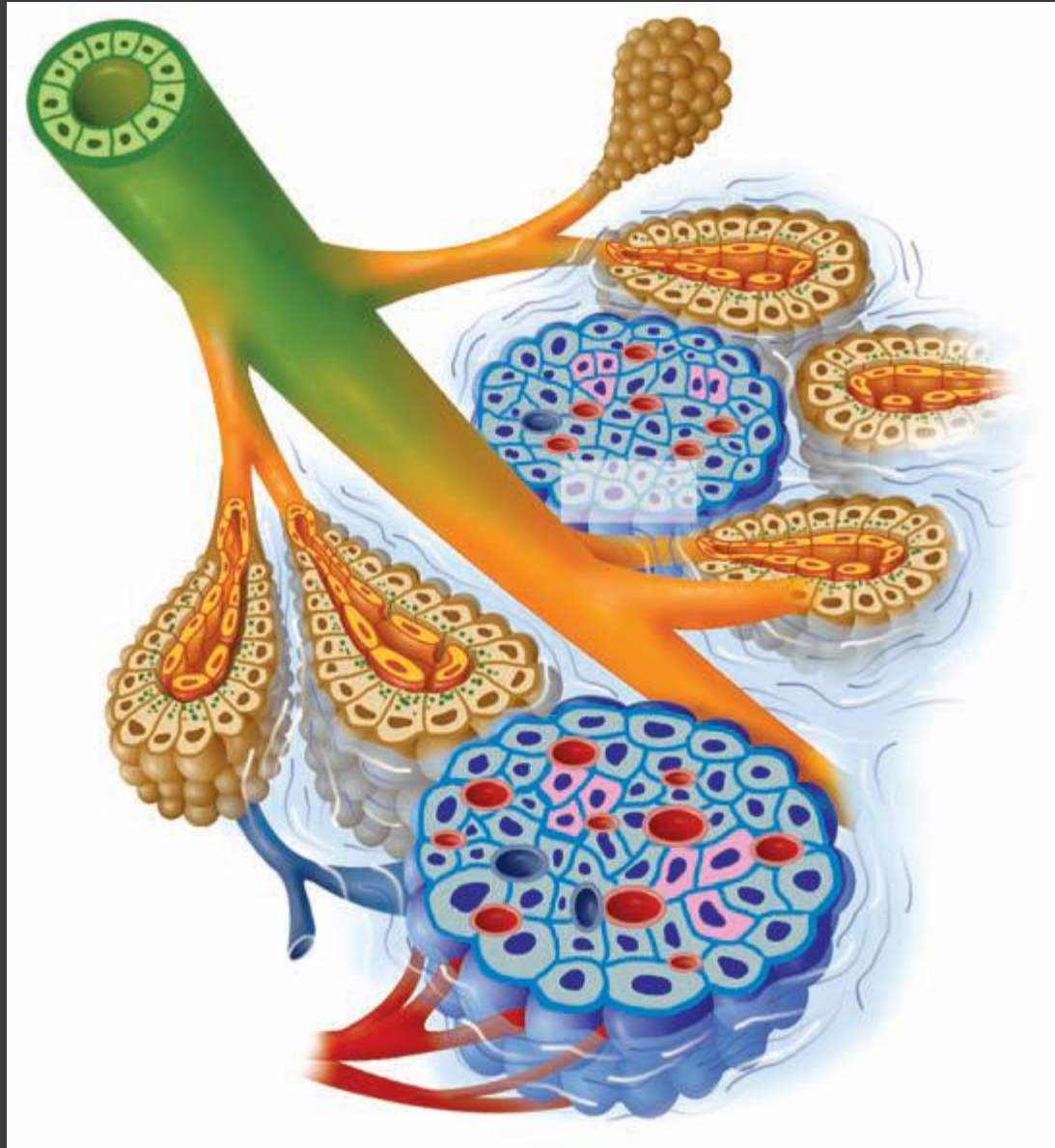



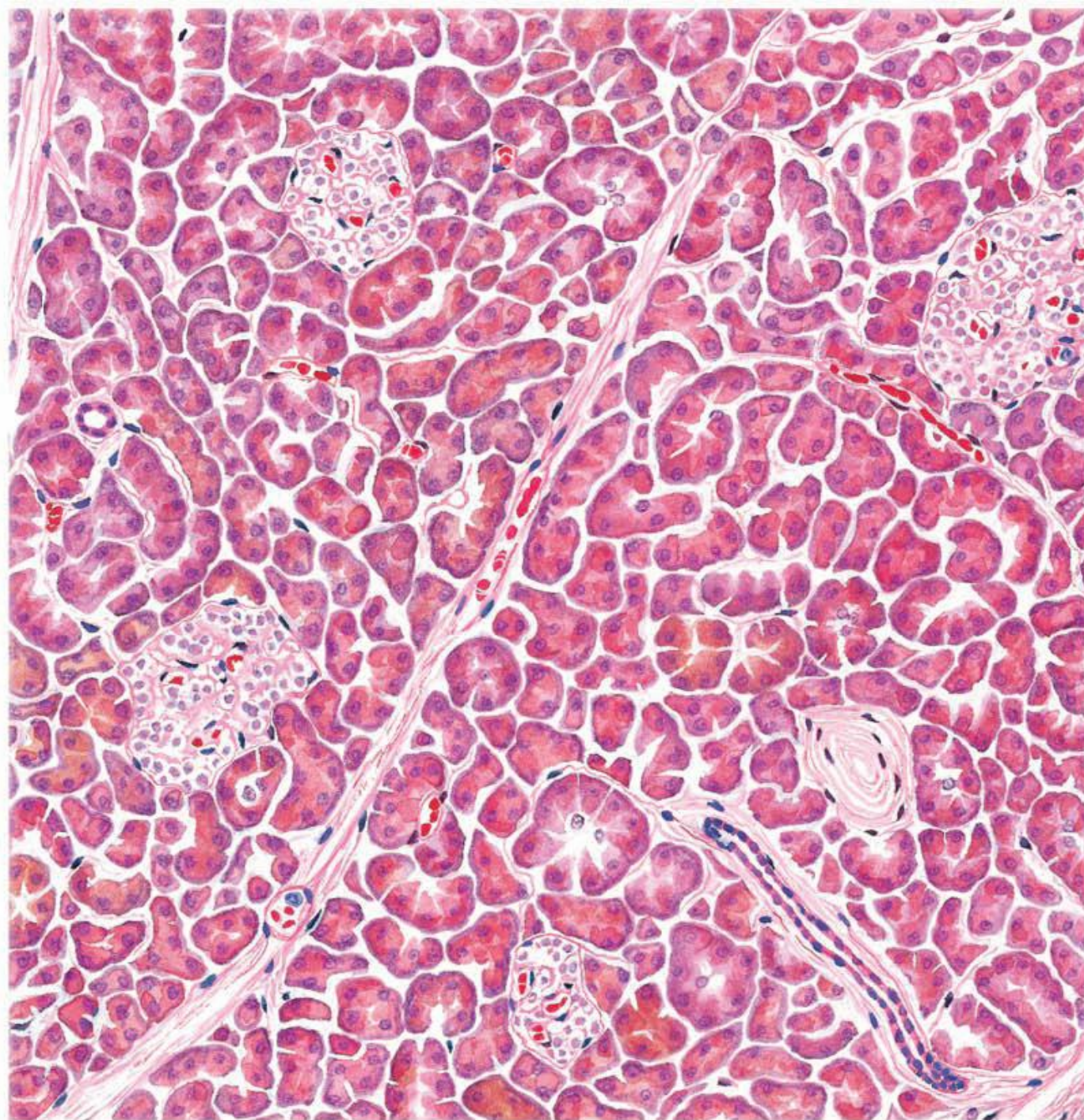



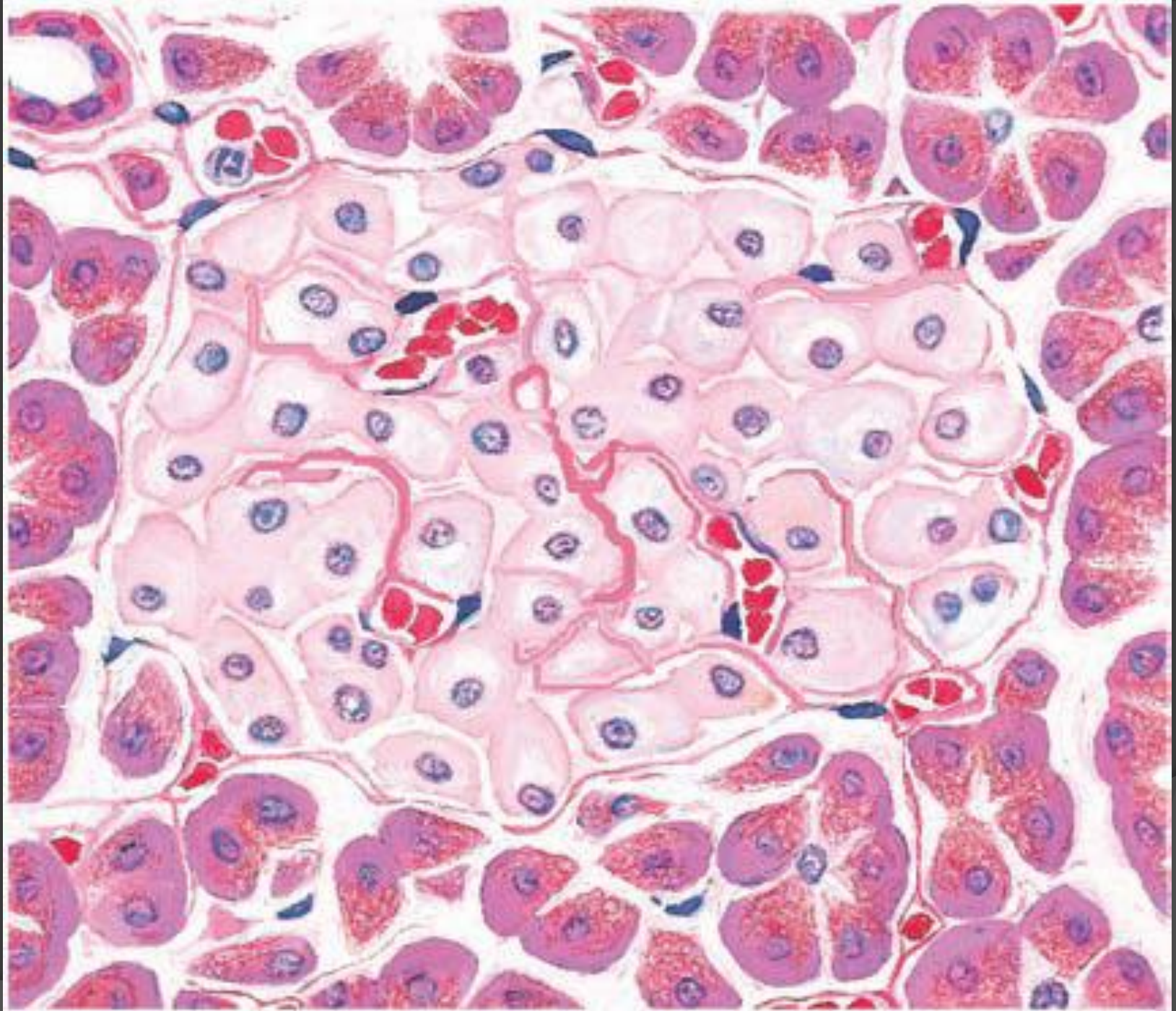



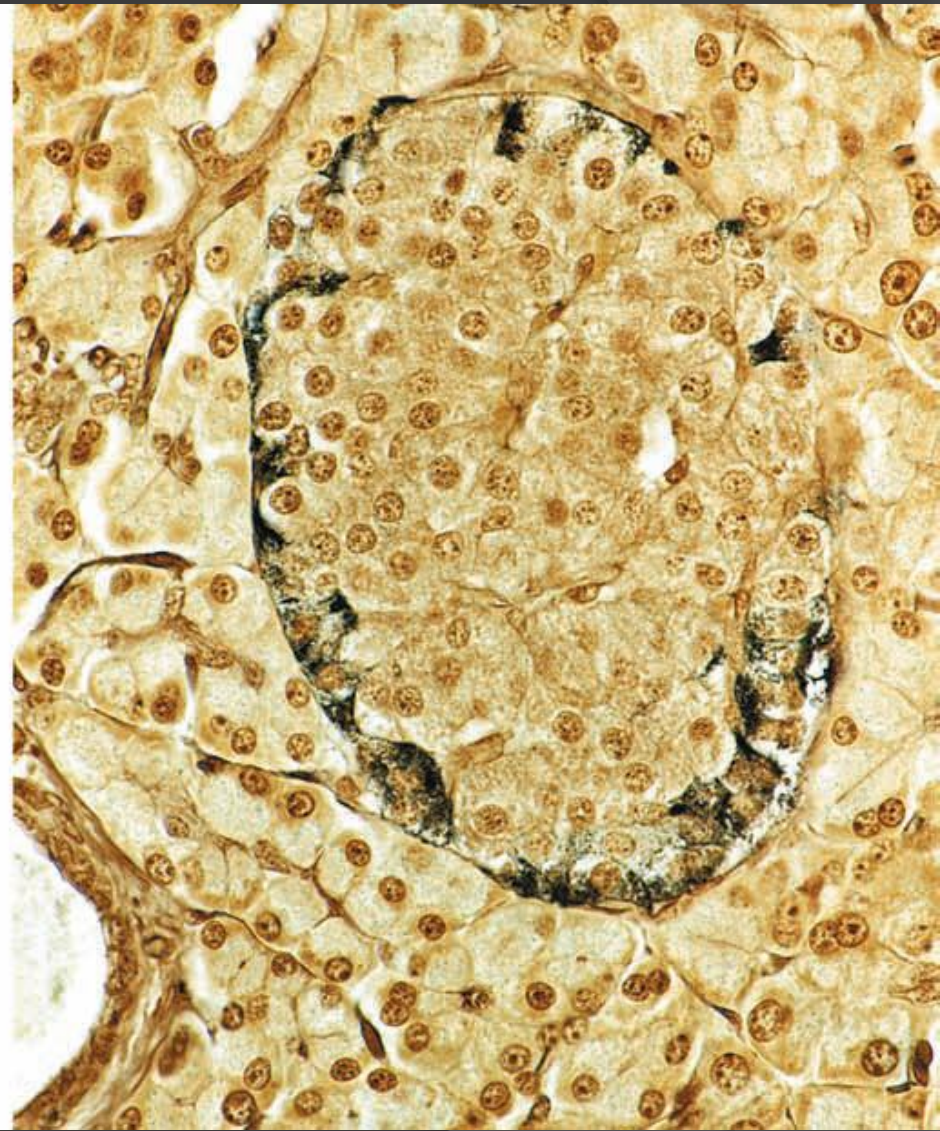
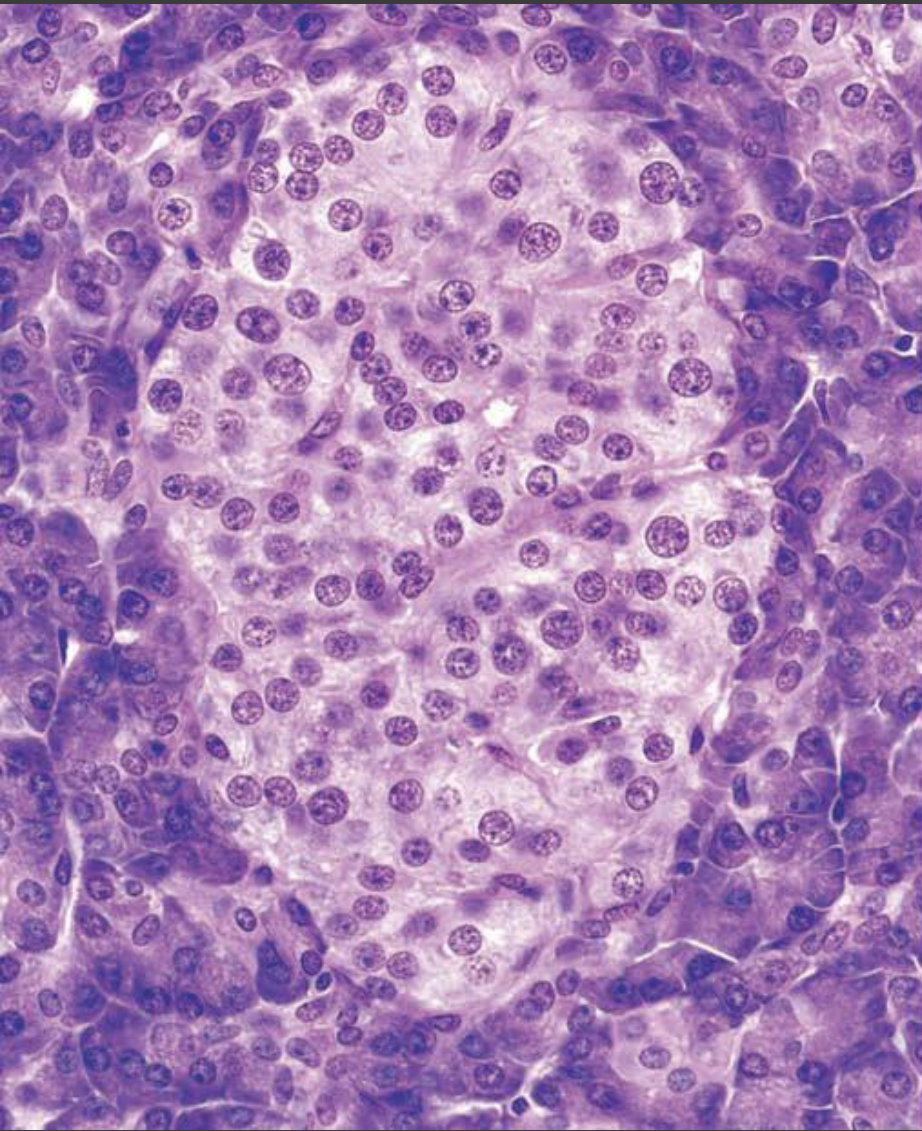

Grimelius silver stain



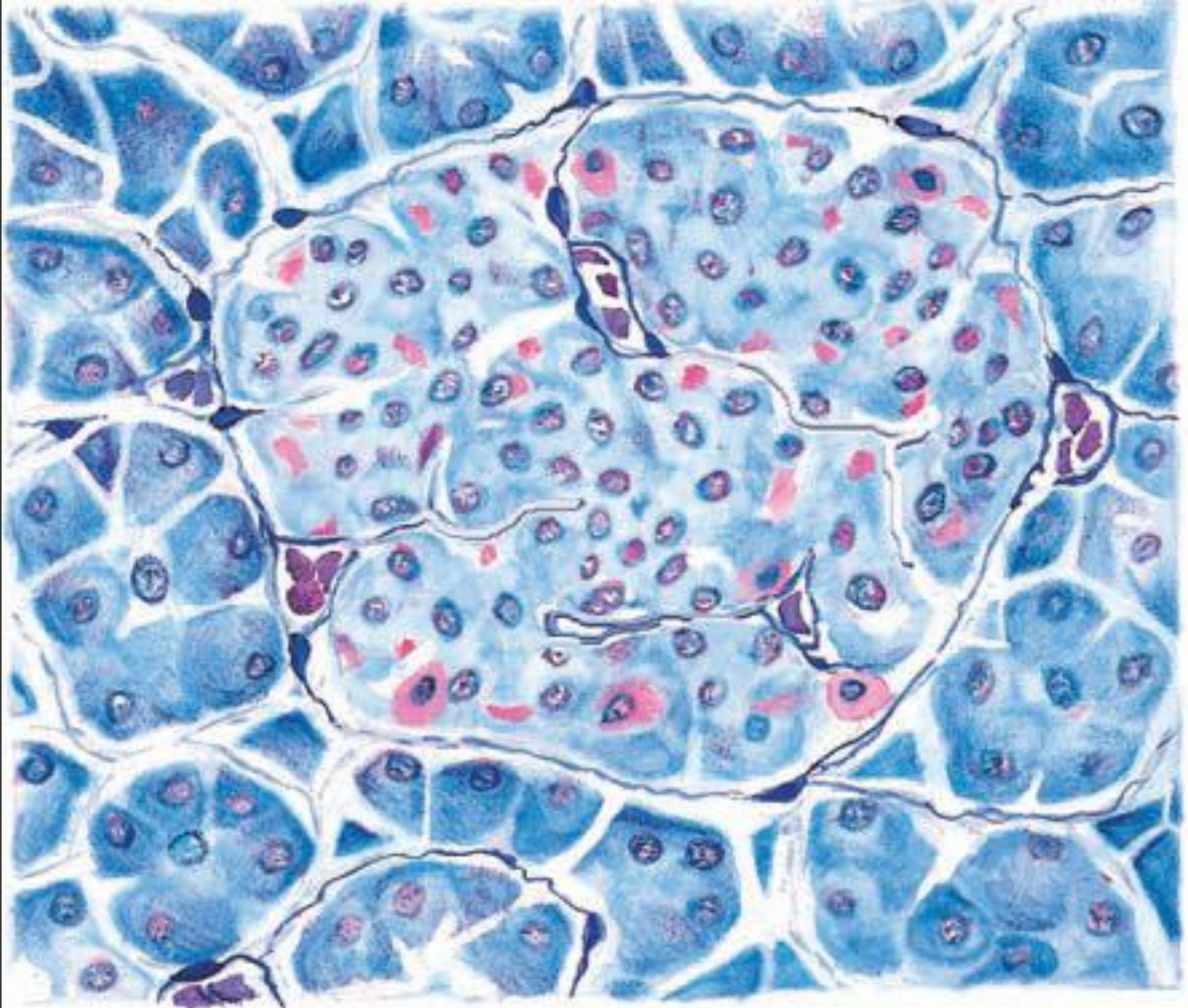

Gomori's chrome alum hematoxylin & phloxine



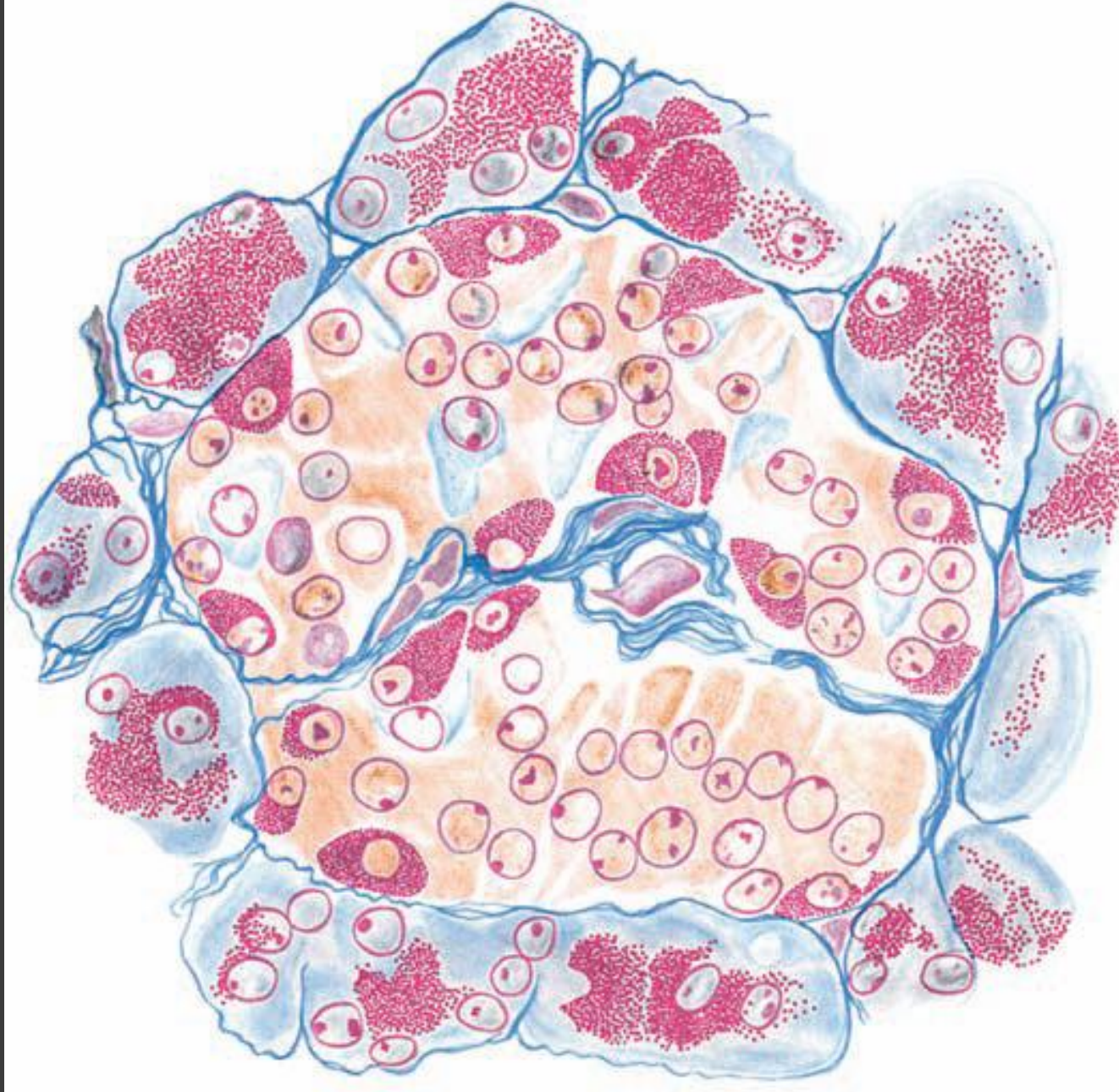

**Mallory-Azan stain**



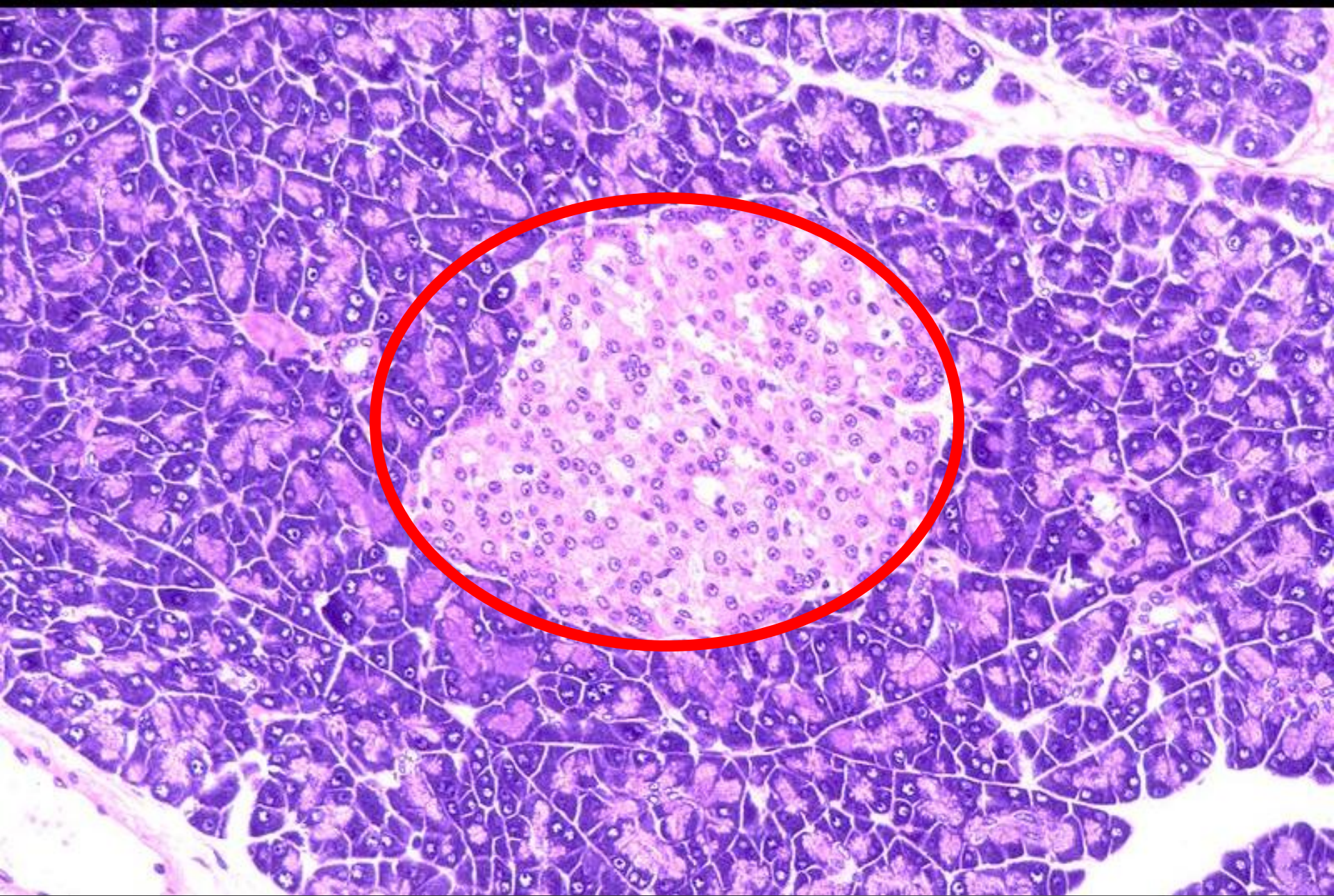



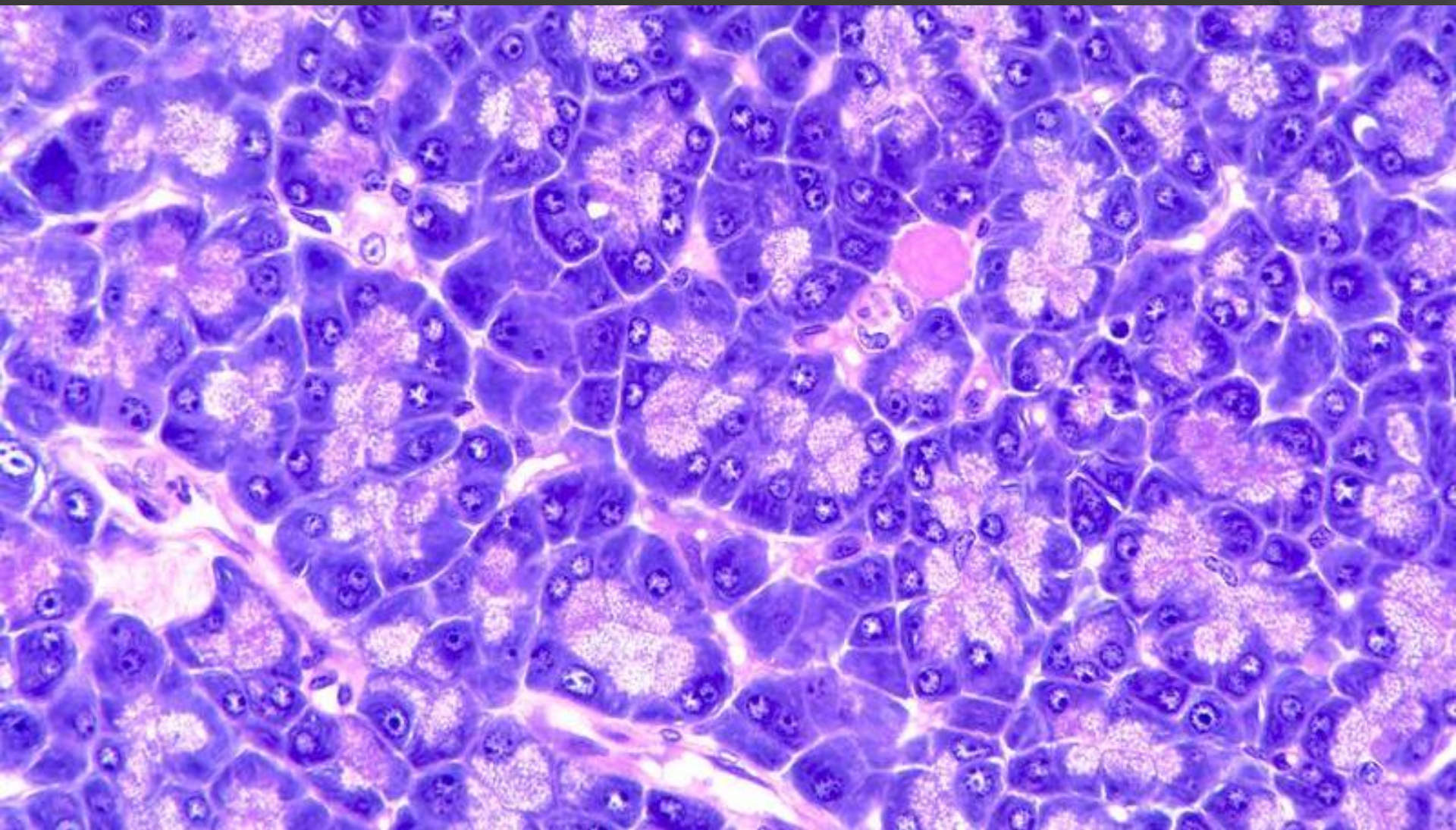



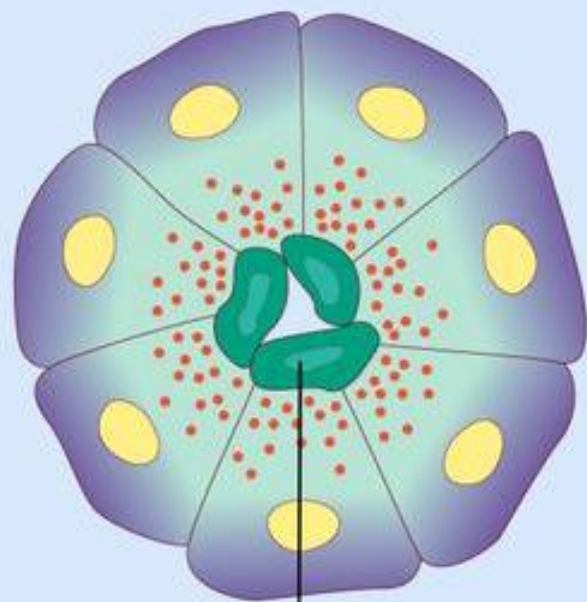

intercalated  
ductule cell  
(centroacinar cells)

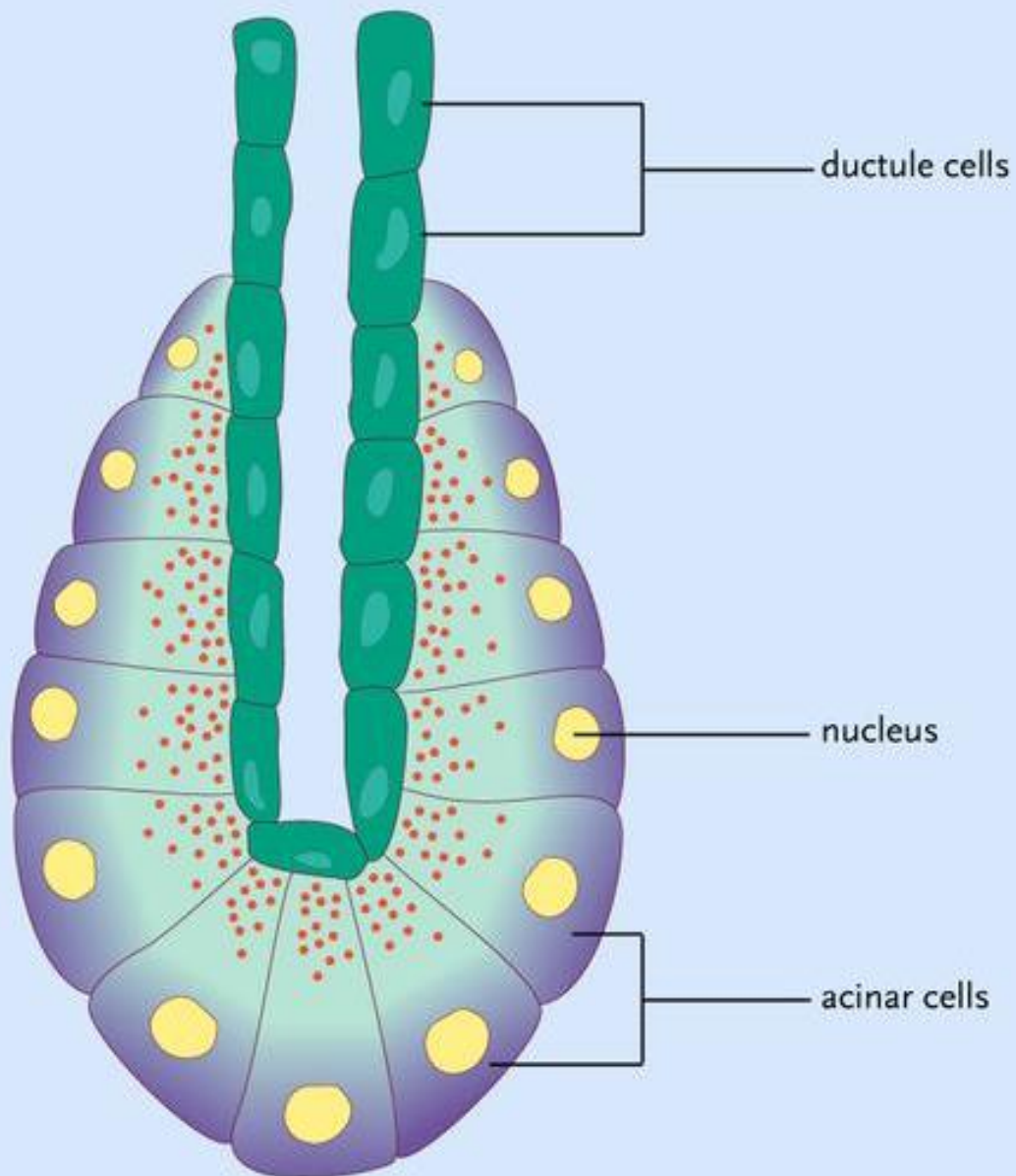

ductule cells

nucleus

acinar cells



